WEATHER FORECAST

Victoria and Vicinity—Fresh south to southwest winds; mostly fair, but becoming cooler.

Vancouver and Vicinity—Moderate south to southwest winds; mostly fair; turning cooler at night.

The Daily Colonist.

(ESTABLISHED 1858)

COLONIST TELEPHONES

Advertising	Empire 4114
Business Office	Empire 4114
Circulation	Garden 1812
Job Printing	Garden 5241
Editorial Rooms	Empire 4111
Social Editor	Empire 3311

NO. 258—EIGHTIETH YEAR | VICTORIA, BRITISH COLUMBIA, FRIDAY, OCTOBER 14, 1938 | EIGHTEEN PAGES

SCORE EVENED FOR BLUENOSE WITH THEBAUD

Canadian Fishing Schooner Leads U.S. Challenger By Twelve Minutes

THIRD RACE WILL BE SAILED TODAY

GLOUCESTER, Mass., Oct. 13 (AP).—The old queen of the North Atlantic, Captain Angus Walters' big salt banker Bluenose, today defeated Captain Ben Pine's challenger for the International Fishermen's Trophy, the schooner Gertrude L. Thebaud, leading the title aspirant around a purported forty-mile course by twelve minutes.

Thebaud sailed away with honors Sunday in their opening engagement of the three-of-five series, leaving each contender with one victory.

Bluenose's elapsed time of 4 hours 39 minutes and 10 seconds was within about five minutes of the record for the course, but, because of the lightness of the prevailing southwesterly breeze, never exceeding sixteen miles an hour, many expressed doubt the schooners actually sailed forty miles.

INCONSPICUOUS MARKS

The doubts received some support from the rival skippers, who had difficulty finding inconspicuous trawl buoys used to mark the course and who expressed belief they were improperly placed. Use of such marks in water already liberally dotted with trawl buoys for more prosaic duty was perhaps unfortunate.

A part of the Bluenose's margin was established on the second leg of the course, a ten-mile beat. Thebaud went far to windward of the true turning mark, her crew misled by a fisherman's trawl buoy, beside which the committee boat had taken up a station.

Today's course was charted as a thirty-mile equilateral triangle with a five-mile "tail," the tail to be sailed twice.

After an 11:50 a.m. starting signal, delayed from 9:05 by lack of a breeze, Bluenose was first across the line, but Thebaud, footing faster, soon drew up to weather and passed her.

It was a lead she was unable to hold and the big defender soon

Continued on Page 5, Column 6

Evens Up Schooner Series

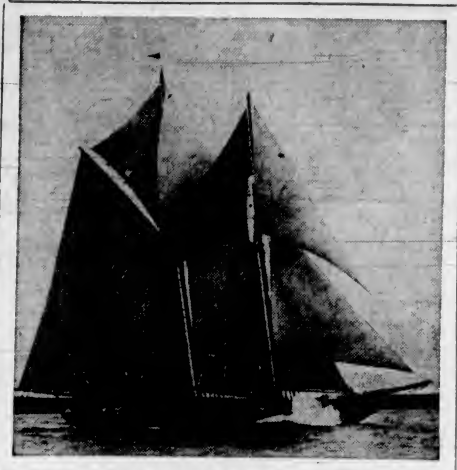

Bluenose, above, Captain Angus Walter's defender of the International Fisherman's Trophy, yesterday evened the score with the United States challenger, Gertrude L. Thebaud, Captain Ben Pine, by winning the second race of the current series. Bluenose won by twelve minutes on a forty-mile course off Gloucester, Mass.

Suspected Plot Nets Thousands In Police Raids

Bulgarian Capital in Strict Blockade—Widely-Organized Conspiracy Uncovered, Acording to Government—Large Stores of Arms Seized —Prominent Army Men Are Arrested

SOFIA, Bulgaria, Oct. 13 (AP).—Troops and police clamped a strict blockade on the Bulgarian capital tonight while wholesale raids netted thousands of persons suspected of plotting to overthrow the Government of King Boris III.

Government quarters declared a "very widely organized" conspiracy had been uncovered and an uprising would have occurred if the King had not ordered such drastic measures.

Seizure of large stores of arms were reported by the Bulgarian chief of staff.

Many of those taken into custody were released later, but it was expected there would be a mass trial soon for those implicated deeply in the plot.

Authorities believed the assassination on Monday of Major-General Yordan Peyeff, chief of the Bulgarian army's general staff, was the signal for the revolution to start.

Peyeff's assassin was said to have received his weapons from members of a secret revolutionary organization whose head, named Mihajlov, is an exile in Turkey.

Among those arrested in the sweeping drive were Colonel Taucheff, former Bulgarian military attache in Paris, and Major Nekarsky.

WORK TO START ON NOVEMBER 1

Dredging of Harbor and Construction of Wharf Going Forward

Dredging work in connection with improvements to Victoria's outer harbor will begin about November 1, according to information received here yesterday by R. W. Mayhew, M.P. The fishermen's wharf project for the Inner Harbor, which will prove a convenience for boats and their crews in the fishing industry, was also expected to start shortly, Mr. Mayhew added.

A. Halkett, engineer in the office of the Public Works Department of the Dominion Government in New Westminster, has been in the city checking up on the matter. He informed Mr. Mayhew that the delay in getting started on the dredging at the Outer Wharf was due to the fact that the dredge to be employed on this work was at present engaged in the Fraser River. The work there will be completed shortly and the dredge will be transferred to Victoria.

The delay in construction of the fishermen's float, it was explained, has been due to the fact that the plans which had been prepared for the work had been sent to Ottawa for approval. These will be returned at an early date and construction will start soon after.

GREEN RETURNED FEDERATION HEAD

Labor Unions Give President Fifteenth Term—Next Convention At San Francisco

HOUSTON, Texas, Oct. 13 (AP).—Delegates to the American Federation of Labor Convention, hurrying on toward adjournment, re-elected William Green to his fifteenth term as president late today and greeted with applause his pledge to try to restore unity in the labor movement.

The convention completed its election work by selecting San Francisco for the 1939 convention.

The election of officers followed convention action earlier in the day rejecting proposals to support united action by democratic nations against aggressors, reaffirming its boycott on German goods, and condemning expulsion of Jews from totalitarian states.

EMPLOYERS MUST FURNISH GAS MASKS

ROME, Oct. 13 (AP).—A new Fascist law orders employers to furnish employees with gas masks. Thirty per cent of industrial and state employees are to get masks within a year, the remainder within ten years.

SIX MURDERED BY TERRORISTS

Arab Moderates Are Made Target of Attacks in Palestine

JERUSALEM, Oct. 13 (CP-Havas).—Arab moderates were targets of terrorists today. Six were murdered, including Hassan Sidky el Dajany, prominent Moslem lawyer who often acted as defence counsel for Moslems tried as rebels by British military courts.

Lieut. H. J. S. Brooke, of the Royal West Kent Regiment, was slightly injured by a bullet while on a patrol near Haifa. A British sapper was wounded when a land mine exploded near Lydda. Four Jews were seriously injured when two Arabs hurled bombs at a truck carrying goods into Haifa.

Arab fatalities, in addition to Dajany, included two whose heads were found near the Jaffa Gate, another whose body was discovered in the old city of Jerusalem, a shepherd killed near Safed and a policeman murdered at Ramleh.

With the British High Commissioner, Harold MacMichael, en route here by plane from England after a week of conversations on the Holy Land situation, the Palestine Government announced it had decided to institute a system of identity cards for all persons more than sixteen years old.

Popeye's Creator Called by Death

SANTA MONICA, Calif., Oct. 13 (AP).—E. C. Segar, forty-four, artist and creator of the comic strip character, "Popeye, the Sailor," died at his home here tonight after an illness of six months. He recently had undergone an operation for removal of his spleen, but had grown steadily worse, lapsing into a coma last night.

ARE PREPARED TO CO-OPERATE

British Industries Creating Committee to Help to Bolster Rearmament

LONDON, Oct. 13 (CP-Havas).—The executive council of the Federation of British Industries tonight announced it would create a committee for permanent consultation with the Government. The committee would be charged with bolstering rearmament and placing industry on a war footing swiftly in case of necessity.

Sir John Simon, Chancellor of the Exchequer, speaking at Sheffield tonight, declared the organization of manpower "is a very complicated task. We must not wait for this organization until a crisis occurs. In whatever may be the most appropriate form, we must do it now."

NOT CONSCRIPTION

Many newspapers and public speakers have called for some form of national mobilization, with informed circles stressing national service is not national conscription, and there was no need for extreme measures to strengthen the peacetime personnel of the Royal navy or the army.

The form of national service being sought by many quarters was understood to be to strengthen the passive defence forces, the distribution and production of essential food supplies and to bolster heavy industry production.

Informed circles expressed belief citizens of both sexes eventually would be registered, and the competence and capabilities of each person noted for collaboration in national defence. Such registration would serve to direct those offering their services into the tasks most fitted for them.

PAGE DIRECTORY

Comics	Page 15
Culbertson on Bridge	Page 9
Editorials	Page 4
Financial	Page 14
"Handful of Stars"	Page 17
Jane Dixon	Page 15
Radio programmes	Page 11
Shipping and Travel	Page 10
Social Notes	Page 8
Sport	Pages 12, 13
Theatres	Page 9
Women's Clubs	Page 7

WINDS WHIP FOREST FIRES TO NEW FURY

Several Dwellings in Rainy River District in Dagger Of Destruction

MANY RESIDENTS FLEE FOR LIVES

FORT FRANCES, Ont., Oct. 13 (AP).—Strong winds which fanned slumbering forest fires into dangerous blazes tonight added to the burden borne by fire fighters in the Rainy River bush country, where twenty persons have died since the outbreak on Monday.

Rangers and volunteers fought to keep the flames from attacking communities from which residents have fled. Motor trucks rushed women and children out of Dewart and Sifton Township and relief crews found them shelter at Stratton, forty miles west of Fort Frances.

FEAR HOMES DOOMED

Bedding and food supplies were prepared for the eight women and twenty-five children rushed to Stratton. Husbands and sons remained at their homes to battle the fire, but it was feared their dwellings were doomed because of the near gale which sprang up just as Rangers believed the danger had disappeared.

So far authorities feel no further casualties will be added to the seventeen who died in Dance Township of Northwestern Ontario and the three who fell in the flames across the International boundary in Minnesota where the International Falls area bore the brunt of destruction.

LOSSES ARE MOUNTING

Flames ranged near Emo, about forty miles west of Fort Frances, and at Clearwater Lake, forty-five miles northwest, while Morson Township reported the worst blaze in the district's history. Great increase in the thousands of dollars' damage caused to timber stands, cut pulpwood and farmers' and settlers' homes is expected before the conflagration is extinguished.

Continued on Page 5, Column 6

MADRID UNDER RAIN OF SHELLS

Insurgent Forces Subject Spanish Capital to Heavy Night Attack

MADRID, Oct. 13 (AP).—Insurgent shells rained on Madrid for forty-five minutes tonight in one of the heaviest night attacks in many months.

Severest damage was inflicted in the southern quarter of the city, where numerous buildings were struck. The number of casualties was not determined immediately.

Several persons were injured by a shell which hit just outside a subway entrance in Atocha Square.

Considerable damage was done by projectiles falling in the Granvia, Madrid's main thoroughfare; Bilbao Square, the Chamberi quarter, and the outlying Valecau district.

Dispatches to Hendaye today had reported all fronts in Spain were quiet except the Ebro River sector in South Catalonia, where there were local attacks and counter-attacks.

Great Campaign In North China Is Likely to Follow

PEIPING, Oct. 13 (AP).—A declaration possibly foreshadowing a great campaign into North China territories held by Chinese Communists was issued tonight by the information bureau of the Japanese headquarters. The announcement referred to the South China invasion as "dispelling the Chinese myth that Japan has no more troops to send to China," and said "startling developments may soon take place in North China."

PREPARE FOR ROYAL VISIT

Plans for Coming of King And Queen to Be Undertaken by Premier

OTTAWA, Oct. 13 (CP).—Plans for the visit to Canada next Summer of the King and Queen are expected to move swiftly on the return from holiday of Prime Minister Mackenzie King. So far nothing has yet been arranged, and the bald announcement issued last Saturday is all that is known in official circles, it was learned today.

Such an unprecedented event as the presence of the King and Queen in Canada calls for a great deal of careful planning, not only on the part of the Dominion Government, but of the provincial administrations also.

COMES TO OWN DOMAIN

Wider Constitutional implications were seen today in the royal visit than had formerly been considered. When His Majesty comes, the position of Governor-General will, during the period of his stay, be superfluous. Having been crowned King of Canada and coming to his own domain, the King will, as a matter of right, be required to affix his signature to all Canadian state documents drawn up while he is here.

The hope has been expressed the King might perform some precedent-making action in Canada. Royal prorogation of Parliament has been suggested.

In authoritative circles here, the belief is voiced that His Majesty may not confine himself to only one visit to Canada, but that he may institute the practice of coming to this country periodically. A foreshadowing of this is now seen in the action of the British Govern-

Continued on Page 2, Column 3

Bootlegged Tickets for Toll Bridge

VANCOUVER, Oct. 13 (CP).—Directors of the Vancouver Tourist Bureau heard tonight that "racketeers" operated a profitable business last Summer bootlegging Pattullo Bridge tickets into the United States and selling them at high prices to tourists.

The tickets, said R. A. Hutchinson, secretary-manager of the association, were distributed at gasoline service stations in Washington State.

ENDING HIS HOLIDAY

LONDON, Oct. 13 (CP).—Prime Minister Chamberlain is expected back in London on Tuesday to preside at a Cabinet meeting the following day. Since Parliament adjourned after endorsing his peace deal with Chancellor Hitler, the Prime Minister has been on holiday in Scotland.

LATE NEWS BULLETINS

SULTAN OF PERAK DIES SUDDENLY

SINGAPORE, Oct. 14 (AP).—The Sultan of Perak, Paduka Sri Iskandar Shah, died suddenly today at Kuala Kangsar. Perak is the second largest of the nine Federated Malay States, which are under British protection.

NEW HEAD OF THE ROMANOFFS IS RECOGNIZED

PARIS, Oct. 13 (AP).—Grand Duke Vladimir, twenty-one, was recognized by most White Russians tonight as the new head of the House of Romanoff. His father, Grand Duke Cyril Vladimirovitch, who was head of the House and Pretender to the vanished Imperial Russian throne, died yesterday.

DEMANDS COMMERCIAL TREATY WITH GERMANY

STRASBOURG, France, Oct. 13 (AP).—The Strasbourg Chamber of Commerce demanded today the French Government negotiate commercial accords with Germany, as one of a series of measures to help rebuild the economic life of this frontier region won back from the Reich after the Great War.

FOREIGN FIGHTERS LEAVING SPANISH FRONTS

CERBERE, France, Oct. 13 (AP).—A trainload of shouting, singing foreign volunteers crossed into France today as the Spanish Government began fulfilling its promise to evacuate all non-Spanish fighters from Spain's civil war. North Americans, Englishmen, Frenchmen, Poles and Czechoslovaks were among the 350 militiamen arriving in this border port on the Mediterranean.

MAY SETTLE ANTI-NAZIS IN DOMINIONS

LONDON, Oct. 13 (CP-Havas).—Possibilities of overseas settlement of anti-Nazi Sudeten German refugees was discussed with Foreign and Dominions' Office aides tonight by a National Labor Council delegation. The Government was represented by Richard Butler, foreign under-secretary, and the Duke of Devonshire, Dominions' under-secretary; the Labor group by Arthur Greenwood, M.P.; John Marchbank, president of the Railwaymen's Union, and J. S. Middleton, Labor Party secretary.

HUNGARY DEMANDS FOUR-POWER MEETING ON MINORITY ISSUE AFTER NEGOTIATIONS COLLAPSE

Tension Grows When Prague And Budapest Fail to Reach Agreement

MUNICH SIGNATORIES URGED TO ACT SOON

KOMAROM, Hungary, Oct. 13 (AP).—Hungary called upon the signatories of the four-power Munich accord tonight to meet again immediately to settle her balked territorial demands on Czechoslovakia.

The appeal went out to the Government heads of Great Britain, France, Germany and Italy at the close of a day of increasing tension in this border area, marked by the break up of negotiations between Hungary and Czechoslovakia.

Prime Minister Bela Imredi's press chief stressed a quick reply was desired from the four major Western powers, who agreed at Munich on September 30 to meet again within three months to settle Hungary's claims if they were not disposed of in the meantime.

PERSECUTIONS SERIOUS

Persecution of Hungarians in Czechoslovakia became serious today, this official said, adding that a further change for the worse in the situation might force Hungary to act forthwith.

A favorable reply from the four statesmen—Prime Minister Chamberlain, Chancellor Hitler, Premier Daladier and Premier Mussolini, whose Munich accord for partition of Czechoslovakia dispelled Europe's war crisis—would delay Hungary's planned mobilization, he added.

Although Germany's attitude was unknown when Hungary broke off negotiations with a Slovak delegation representing the Prague Government, it was reported reliably she had the support of Premier Mussolini of Italy.

Troops of Hungary and Czechoslovakia are separated only by a narrow strip on the frontier, and Czechoslovakia rushed additional re-

Continued on Page 2, Column 2

Terror in the Holy Land

Arab natives sit in front of buildings wrecked by bombs during the reign of terror in Palestine. British garrisons there are being strengthened by 4,000 troops from England and India as disorders multiply.

Japanese Declare Intention to Stop Help for Chinese

Complain Threateningly of Unfriendly Activities In Foreign-Controlled Areas—Newest War Machine Occupies Tamshui, Twelve Miles From Landing Point in Southern China

SHANGHAI, Oct. 14 (AP).—High officers of the Japanese army declared today Japan was prepared to take extreme measures to end what they termed assistance to General Chiang Kai-Shek by third powers.

The officers pointed remarks at foreign-controlled areas along the China coast, especially the International Settlements at Shanghai and Tientsin. They said anti-Japanese and pro-Chinese activities were carried on with the "sufferance of foreign administrations."

CONSIDERING SEIZURE

They said powers concerned should be warned these activities must stop, and, if the warning went unheeded, they should be told the Japanese army was considering seizure of foreign concessions, where movements displeasing Japan were under way.

These sources said Great Britain and France "have been consistently unfriendly in this regard," but "the United States has remained neutral, which Japan appreciates."

Shanghai army men said they hoped third powers concerned in South China would "co-operate" with the Japanese army, but de-

Continued on Page 2, Column 3

GERMAN-CZECH BORDER MARKED

Foreign Minister to Confer With Hitler on Guarantees for New Republic

BERLIN, Oct. 13 (AP).—Czechoslovakia's Foreign Minister sped tonight to Berchtesgaden to consult with Chancellor Hitler over the future of the shrunken republic. Meanwhile the international commission decided Germany now had virtually all of the Sudetenland she would get under the Munich four-power accord.

The commission decided that, subject to a few minor changes, the line to which German troops advanced in the first ten days of October would be the definite border between Germany and Czechoslovakia.

PLEBISCITE UNNECESSARY

The commission decided it was "unnecessary" to hold any plebiscite, something it had been empowered at Munich to arrange for mixed German - Czechoslovak areas in Czechoslovakia.

A German-Czechoslovak committee has been formed for regulating details of the right of option for peoples who find themselves on the wrong side of the border, a right the peoples may exercise until April 1.

Frantisek Chvalkovsky, Czechoslovakia's Foreign Minister, left by train for Berchtesgaden after a full day of conferences in Berlin to learn Hitler's will.

Uppermost was the question of how, and under what terms, Hitler—and, with him Premier Mussolini of Italy—would be willing to guarantee the new Czechoslovakia.

German Is Winner of Art Prize

PITTSBURGH, Oct. 13 (AP).—Karl Hofer, sixty-year-old German artist now frowned upon by the Nazi regime, tonight was awarded first prize in the 1938 Carnegie International Exhibition for his canvas called "The Wind."

Announcement of the winners was made before an audience of more than 2,000 in Carnegie music hall.

First prize carries, in addition to international prestige, a cash award of $1,000.

POLISH BALLOON SUFFERS DAMAGE

Projected Stratosphere Flight Prevented by Explosion When Hydrogen Is Released

ZAKOPANE, Poland, Oct. 14 (AP).—A Polish stratosphere balloon, Star of Poland, said to be the largest free balloon ever constructed, was badly damaged by an explosion early today during preparations for a stratosphere flight.

There were no casualties.

The balloon, which its builders hoped would rise to a height of fifteen miles above sea level, had been partially inflated with hydrogen, but bad weather caused a postponement of its takeoff.

The explosion occurred while the hydrogen was being let out of the bag. The craft was reported to be damaged so badly that it could not be repaired until next year.

Pedestrian Hit By Automobile

Aikman G. Todd, 1502 Jubilee Avenue, suffered a slight concussion and cut over his right eye, when he was knocked down by an automobile shortly before 11 o'clock last night, as he stepped off the curb at the intersection at Fort and Blanshard Streets. According to a police report, the car was driven by J. H. B. Watson, 1165 Roslyn Road. The injured man was brought to the police station and later taken to the Jubilee Hospital.

U.S. BUSINESS UPTURN NOTED

Fall Outlook Much Improved With Growing Production And Rising Markets

NEW YORK, Oct. 13 (AP).—Idle men and dollars were on the march back to work today in the United States, reversing the Autumn trend a year ago.

Up-to-the-minute job figures were lacking but there were various hints employment was moving up with Fall acceleration of industrial revival. Included was the announcement 8,000 men would go back to work in the Chrysler automobile plants next week following job gains in automotive centres recently as assembly lines sped output of 1939 cars.

Steel mills were regarded in Wall Street as likely sources of employment gains on a rising tide of demand for industrial metals.

SECURITY PRICES CLIMB

The return of idle dollars to employment in security markets was resumed with a rush after the Columbus Day recess in trading. Many shares soared to the highest prices recorded on the quotation boards in a year or more.

October normally is a month of business expansion but improvement generally was described by analysts as better than expected for the season.

Brokers, explaining the buying urge, said business reports were taken as indication the underlying tide was running toward further recovery, with billions of unemployed dollars still waiting for jobs.

DATE OF MANION VISIT UNSETTLED

Leader of Conservative Party Coming West This Month—Leaving East on Saturday

OTTAWA, Oct. 13 (CP).—Hon. Dr. R. J. Manion, national Conservative leader, will leave here tonight for London, where tomorrow he will be nominated as Conservative candidate in the by-election in that city for the seat vacated by the death of Major F. C. Betts.

Dr. Manion will leave London on Saturday and will travel directly to Edmonton on the first stop of his Western tour. At Edmonton he will make his first Western address, October 18. He will proceed to Vancouver and Victoria, but the schedule for the British Columbia cities is indefinite.

More Workers Join Striking Employees Of British Railway

Employment of Non-Union Ticket Chopper Starts Large Walkout Involving Thousands in London Terminals in Unsanctioned Demonstration

LONDON, Oct. 13 (CP-Havas).—The strike of porters, ticket punchers and service employees of the London, Midland & Scottish Railway threatened to extend to 6,000 tonight as workers of the Broad Street terminal voted to walk out at midnight. Five thousand already are out.

The strike, which started on Tuesday at St. Pancras Station over employment of one non-union ticket chopper, Albert Gwilliams, rapidly developed in other London terminals of the railroad.

The non-operating employees of Euston Station, freight handlers at the Smithfield meat terminal and Billingsgate Fish Market, and the Camden Town and Maiden Lane terminals of the line were on strike, totaling 5,000 workers at the time the Broad Street terminal voted its strike order.

FACTIONS DEADLOCKED

Meanwhile, company officers and officials of the National Union of Railwaymen were deadlocked.

Although the strike was not officially sanctioned by the railway union, the organization intervened by sending a note to the company asking them to remove the non-union ticket puncher or insist he join the union. Gwilliams has refused to join the union.

Replying to the union note, the London, Midland & Scottish officials did not categorically refuse to replace Gwilliams, but insisted the issue over the ticket puncher was not essential.

"This suggestion does not touch the great principle which has now emerged, and does not dispose of the general question of our reliance on agreement between us," the company stated. "It merely leaves both your executive and ourselves open to further similar unconstitutional action at any time or place."

DEMONSTRATE SYMPATHY

Late this afternoon, several hundred building workers, claiming a grievance similar to that of the railroad employees, quit their work on the Air Ministry building project in Berkeley Square, and marched to Euston Station to demonstrate their sympathy with the strikers.

Workers in the King's Cross terminal met later and discussed a possible strike, but no decision was made. The company has made it plain any striker who failed to return to his post by tomorrow would be considered self-discharged.

HOUSE COATS
Smartly cut styles in lustrous satins, stripes and figured silks, in colors of pink, rose, wine, brown, black and white; several shades of blue. Moderately priced at $8.95
Scurrah's LIMITED
728 YATES ST. E 7811

WE'VE JUST BEEN TO
FRANCIS
THE JEWELER
1210 Douglas Street

● Lucky Lager is a perfectly balanced beer in every respect. It is neither too bitter nor too sweet . . . too heavy nor too light. That's why it is British Columbia's most popular lager beer.
Age and Purity Guaranteed by $10,000 Bond
COAST BREWERIES LTD.
VANCOUVER
NEW WESTMINSTER
VICTORIA

This advertisement is not published or displayed by the Liquor Control Board or by the Government of British Columbia.

HUNGARY DEMANDS SPECIAL MEETING

Continued from Page 1

inforcements tonight to the international bridge across the Danube River.

The move was taken as a precaution against any attempt to take the Czech half of this town which straddles the Danube.

This hurried action was accompanied by loud demonstrations by thousands of persons on the Czech side, in a predominantly Hungarian district, demanding immediate cession to Hungary.

(In Budapest, an angry, unruly crowd demonstrated against Czechoslovakia in the capital's Liberty Square tonight upon receipt of news the Komarom conference had broken down.)

INCREASED ACTIVITY

On the Hungarian side of the Danube there also was increased military activity. An estimated 12,000 soldiers were in the area.

The Czechs moved artillery pieces into positions at entrance of the International Bridge. Barbed wire entanglements were set up and troops with bayonets barred passage to travelers.

The troop movements started shortly after Koloman von Kanya, Hungary's Foreign Minister, read the declaration to the final session of the Hungarian-Czechoslovak conference that Hungary's claims should be given to the four-power conferees for decision.

His action came an hour after expiration of a Hungarian ultimatum calling on Czechoslovakia to accept his country's demands by 6 p.m.

BERLIN, Oct. 13 (AP).—Nazi circles predicted tonight that Adolf Hitler would tell Czechoslovakia's Foreign Minister bluntly and directly tomorrow that the Prague Government must cede quickly to Hungary those portions of the republic where Hungarians obviously predominate.

These sources said that the Fuehrer would lose no time in making his stand clear to the Czechoslovak Foreign Minister, Frantisek Chvalkovsky, who sped tonight toward Munich to see Hitler.

At the same time, they said he would assure Chvalkovsky that Germany would not stand behind any Hungarian demand for any Czechoslovak territory not predominantly Hungarian.

It was said that Bratislava, for instance, must not be counted upon by the Hungarians as a future Hungarian city. Nor will Germany favor the Hungarian-Polish idea of a common frontier to be created through the incorporation of Carpatho-Russia (Ruthenia) in Hungary, these informants said.

RETURNING TO POST

SOUTHAMPTON, Oct. 12 (CP-Havas).—Sir Harold Macmichael, British High Commissioner in Palestine, left here by plane today to return to his post, after a week of conversations with Government leaders on the Holy Land situation.

WITHDRAWING AMBASSADOR

PARIS, Oct. 13 (AP).—Political circles heard today France was planning to withdraw her ambassador to Government Spain in what opponents of Premier Daladier's foreign policy said would be a "backhanded recognition" of the Spanish insurgent regime.

ADDRESS LOCAL SERVICE CLUB

W. T. Straith, M.P.P., and G. H. Stevens Speakers at Kinsmen Meeting

About thirty of the Kinsmen Club attended its dinner meeting last evening in Spencer's dining-room, when G. H. Stevens and W. T. Straith, M.P.P., spoke on the Community Chest of Victoria. Herbert Sabiston presided.

Mr. Straith told of the benefits received by the Y.W.C.A. and Y.M.C.A. through the Chest donations and how they used them to the best of advantage. He mentioned particularly the good work done at the Y.M.C.A. boys' camp.

Mr. Stevens spoke of the fine work carried on by the Boy Scouts and St. John Ambulance Association, the work of which was being assisted as a result of the Community Chest donations. The speaker said that the Community Chest had helped twenty-four charitable institutions.

The club went on record extending its full support towards the Community Chest drive.

A number of the members will journey to Courtenay tomorrow night to attend the charter meeting of that club. It was decided to hold a rummage sale on Saturday, October 22.

The next dinner meeting of the club will be an "association night." Bill Orme was a guest during the evening.

INTEND TO STOP AID TO CHINESE

Continued from Page 1

clared "foreign assistance to China and Chiang Kai-Shek in that quarter will be stopped regardless."

Japanese army and navy spokesmen would not discuss the South China operations beyond saying the first battle was imminent.

TAMSHUI TAKEN

HONGKONG Oct. 14 (AP).—Japan's newest war machine struck sharply into the South China interior today to occupy Tamshui, twelve miles from Bias Bay, where the expeditionary force of approximately 40,000 men landed Wednesday.

Canton reports included Chinese admissions of loss of the town.

The Japanese forces continued their drive toward Waichow as preparations were made in Canton to evacuate the city's women and children.

The Canton and municipal and provincial Governments were ready to leave Canton and to move into the interior.

Japanese warplanes, taking off from aircraft carriers in Bias Bay and from Sancho Island, near Macao, continued devastating raids throughout Kwangtung Province.

WRECKING BRIDGES

In vicinity of Waichow and Tamshui they concentrated on wrecking bridges and ferreting out Chinese military reinforcements.

Chinese reports from Canton said the bombardments took a heavy toll, and that more than 200 were killed or wounded when bombs hit a cluster of cargo boats on the Tsing River in Kukong.

The Chinese said their troops established new positions north of Tamshui after heavy fighting, in which they were beaten back principally by the pressure of airplane attacks.

One segment of the Japanese force was nearing Pingshan on the highway to Waichow, which connects by water with Canton. Another column struck due west from Tamshui in a twenty-mile drive to cut the railway at a point about twenty miles from Hongkong frontiers.

PREPARE FOR ROYAL VISIT

Continued from Page 1

ment which last year made provision for a regency in the United Kingdom during absence of the monarch.

"VISIT" IS MISNOMER

The word "visit" was declared to be a misnomer. Canada was a monarchy and for some weeks the sovereign would in person exercise his functions in ruling the people of Canada, it was said.

It is likely a committee of the Cabinet will be formed to handle arrangements for His Majesty's sojourn. The three departments most intimately linked with the visit are External Affairs, the State and National Defence Departments. The likelihood is that the ministers of all three will form a sub-committee.

The Provincial Governments are unable to begin arrangements until the Dominion administration has decided what has to be done. His Majesty's programme will be suggested by the Prime Minister, but will be subject to amendment by the King himself.

MISSION TO LEPERS

The Mission to Lepers will be represented in Victoria over the weekend by their representative, Rev. H. N. Konkle. A public reception has been arranged for Mr. Konkle by the local auxiliary to which all friends of the lepers are invited. This reception will be held in the Y.W.C.A. parlors tomorrow between the hours of 3 to 5 o'clock, when refreshments will be served, and opportunity given to meet Mr. Konkle, who will be speaking in various churches from Sunday to Wednesday.

High School's House System Is Inaugurated

The inauguration of the Victoria High School house system took place on Wednesday, when students of Grade 11 and 12 in each house met at separate meetings.

Elected captain in the first house was Bill Brown, with Joan Duncan named as vice-captain. The staff advisers are Miss Mary Hamilton and Douglas Wallis. The second house, with Hubert Cumberbirch and Miss Blanche Alward as staff advisers, appointed Gordon Jennings, captain, and Louise Eaton, vice-captain.

Staff advisers for the third house are George Brand and Miss Ella Cameron, who chose Frank Mylrea, captain, and Wendy Perkins, vice-captain. The fourth house staff advisers are Henry Gilliland and Miss Annie W. Eaton. They elected Alec Walker as captain and Don Sceats, vice-captain.

Captains and vice-captains will become members of the Students' Council.

SESSION STAFF TO BEGIN WORK

Senior Officials the Same as Last Year—Other Appointments Pending

Senior sessional officials were assembling yesterday in preparation for the coming term of the British Columbia Legislature. Major W. H. Langley will continue as clerk of the House, assisted by Robert S. Stuart Yates, law clerk.

E. O. Weston, sergeant-at-arms, will be assisted by Capt. W. R. Webster, Vancouver, deputy sergeant-at-arms, and S. Hamilton, Vancouver, assistant deputy.

Sessional stenographers, pages and ushers will be appointed shortly. Formal opening of the Legislature will be at 3 p.m. on October 25.

TELEGRAPH VETERAN DIES

LONG BEACH, Cal., Oct. 13 (AP).—One of the first railway telegraphers in the Northwest, Fred C. Martin, eighty-one, died here today. He retired at Kremlin, Montana, in 1900, after thirty-five years' service. He was a member of the Morning Star Masonic Lodge at Helena.

NOTED GOLFER DEAD

ST. PAUL, Oct. 13 (AP).—Tom Vardon, sixty-four, brother of the famous Harry Vardon, six times British Open golf champion, died today. Harry Vardon died recently in England. The brothers were listed among the greatest of golfers and orignated the "Vardon grip."

INSPECTS AIRPORT

TORONTO, Oct. 13 (CP).—Malton Airport, Trans-Canada Air Lines base here, was inspected today by Phillip G. Johnson, vice-president in charge of operations, preparatory to inauguration of air-express service October 17, between Toronto, Montreal and Western Canada.

Politician: "Now, ladies and gentlemen, I just want to tax your memory—"

Audience: "Good heavens! Will it come to that?"

TO REPORT ON GASOLINE PRICE

B.C. Fuel Control Board Hears Victoria Delegation In Final Sitting

As already indicated, the British Columbia Fuel Control Board closed its hearings yesterday after a week's review of representations expressed by wholesale and retail branches of the gasoline industry. Reeve R. R. Taylor and a delegation of Victoria retail gasoline dealers had an audience with the board yesterday morning, setting out the position of service stations here.

The delegation made the point that the five-cent margin now permitted to them in the trade was necessary for the continuation of business. Spokesmen said the delegation had been received in a friendly spirit.

The board commenced the preparation of its final report to the Provincial Government on the issue. Circles close to the Ministry predicted that the board would recommend a set price for retail gasoline, and leave the spread to the trade itself. Confirmation, however, was lacking.

Y.M.C.A. DRIVE BREAKS RECORDS

Membership Campaign Surpasses Mark of 1936—H. B. Witter Thanks Workers

A new record for Y.M.C.A. membership drives was established at the final report night held in the form of a dinner in the association's cafeteria last evening. A total of 455 new members were enrolled with fees amounting to $3,492.50. The sum of $791.75 was turned in in cash. The former record set in 1936 was 351 new members, $3,964 in fees, and $815 in cash.

The red division, under J. V. Johnson, reported 114 memberships, $1,480 in fees and $476.50 in cash. G. Paterson's white division had 104 memberships, $1,013 in fees and $164 in cash. The blue division, directed by W. W. Martin and Sam Hill, turned in 177 memberships, $1,471 in fees and $174.50 in cash.

High team captain was J. A. Heritage, who brought in memberships valued at $585 with $239 in cash. Miss Sheila Swift and her team of ladies reported the most memberships, 102.

H. B. Witter, president of the Y.M.C.A., expressed his thanks to all who had worked so hard to make the campaign a success. He also expressed appreciation to the press for publicity.

BLIND WOMAN IS JAILED FOR ROBBERY

VANCOUVER, Oct. 13 (CP).—Kathleen Newman, a blind woman, was sentenced by Magistrate H. S. Wood to one year in Oakalla prison when convicted today on a charge of robbery with violence.

Olie Olson and Allan Cleary, convicted on the same charge, were each sentenced to two years in penitentiary.

The three were charged with "strongarming" William E. McBirnie on October 1 and robbing him of $1.80.

Branding of Inquiry As Political Trial Starts Verbal Clash

Commissioner Investigating Bren Gun Contract Cuts Session Short When Counsel Battle—Witness Stopped When Detailing Events

OTTAWA, Oct. 13 (CP).—Mr. Justice H. H. Davis, royal commissioner investigating the Bren gun contract, adjourned today's sitting half an hour earlier than had been expected, following clashes between counsel and an objection by Hon. J. L. Ralston, chief Government counsel, to observations from the commissioner which he said were going "out to the public as conclusions." Colonel Ralston said the inquiry was "a political trial."

The judge adjourned the sitting without comment as Major-General L. R. Lafleche, deputy minister of national defence, ended his fifth day on the witness stand. General Lafleche said he was bound by government policy and could not accede to a British Government suggestion the Defence Department sell Bren guns to the War Office on an agency basis.

This was in connection with negotiations leading up to contracts under which the John Inglis Company of Toronto is to make 7,000 Bren light machine guns for the Department and 5,000 for the War Office. Criticism of the Canadian contract by Lieut.-Col. George Drew, Toronto lawyer, in a magazine article led to appointment of Mr. Justice Davis as royal commissioner to review all circumstances surrounding the contract.

WITNESS CHECKED

When General Lafleche started to describe his conversations with the sub-committee of the inter-departmental committee on munitions contracts in January and February, 1938, Mr. Justice Davis stopped him.

"I am not at all impressed by this sub-committee," he declared. "But I hold the strongest possible views as to what was the duty of the inter-departmental committee."

He was not interested in what members of the sub-committee did, believing the inter-departmental committee, set up by the Government for a certain purpose, should take the full responsibility.

Colonel Ralston protested the commissioner should not make such observations at this stage unless he was prepared to hear argument by counsel at once.

COUNSEL PROTESTS

"It would be quite correct if Your Lordship was sitting on an appeal," Colonel Ralston said, "but when Your Lordship makes such views known in this case they go out to the public as conclusions, and I am sure Your Lordship holds an open mind.

"This is a political trial. I think we should keep our minds open and not express views which go out to the newspapers as conclusions and become subjects for editorials."

I. F. Hellmuth, counsel for the MacLean Publishing Company, protested. "I resent Colonel Ralston calling this a political trial. It has nothing to do with politics. This commission was appointed because an article appeared in a magazine. The Prime Minister appointed this commission to find out if this was a proper contract. I resent anybody suggesting in any way that I am here in a political capacity."

EXPLAINS DECLARATION

"It is political," Colonel Ralston said, "in the sense that it concerns the Government of Canada and representatives of the people in Parliament."

"It shouldn't be a political trial," Mr. Hellmuth replied, "but the public is making it one."

General Lafleche again proceeded with his narrative of deliberations of the inter-departmental committee when Colonel Drew charged "the witness is insulting our intelligence."

As a hot interchange arose over this observation, Mr. Justice Davis, who had earlier declared the commission would sit until 5 o'clock today, suddenly adjourned the hearing until tomorrow morning. The session had proceeded only a few minutes past the regular closing hour of 4:30 o'clock.

STRESSES NEED FOR ECONOMIES

Trustee Marchant Warns City School Board Budget May Be Over-Spent

An indication that the City School Board's budget for 1938 might be over-spent by the end of the year, was given by Trustee W. P. Marchant, chairman of the finance committee, at a meeting of the board Wednesday night.

Trustee Marchant stated that the estimate for teachers' salaries and salary restorations would probably be exceeded slightly. Other expenditures would approximate the estimates, he predicted, with the exception of certain items under the heading of supplies, in respect of which the estimate would probably be exceeded.

The board must "go carefully" with expenditures on buildings and grounds, Trustee Marchant warned. A watch would have to be kept, also, on the amounts of monthly and weekly payrolls.

"The picture is better so far as revenues are concerned," he stated. The estimate of revenue from fees for the Victoria College was $16,500, and already $15,360 had been received. Night schools' fees were estimated to produce $4,800 for the year, and by September 30 income from this source amounted to $4,084.

A statement presented to the board covering the period to September 30 showed that gross expenditures amounted to $338,683, compared with the estimate for the year of $501,412. Revenue, estimated to produce $96,341 for the whole year, amounted to $66,971, and the total net expenditure, therefore, was $272,974, compared with the estimate of $405,071 for the year.

PICTURES ARE SHOWN

Under the auspices of the Prince Edward Branch of the Canadian Legion, Mr. Fred Spencer gave a series of interesting pictures, many of which were in color, in the Legion Hall at Langford on Wednesday evening. The scenes included British Columbia, Mount Rainier and many interesting scenes in England.

B.M. Clarke
711 YATES STREET
HAVE YOU SEEN OUR BROADSIDE FILLED WITH AMAZING VALUES?

QUAKER BURNOIL HEATERS
DEPENDABLE HEAT LOWEST COST
FROM $56.00
C. J. McDowell
Plumbing and Heating
1000 DOUGLAS ST.

PLANER ENDS
$3.00 Cord
CAMERON WOOD & COAL CO., LTD.
745 YATES STREET E 8121

FRIDAY
WALNUTS, Light Amber, lb. ..... 23¢
PEANUT BUTTER, 17-oz. glass ..... 15¢
GRAPES, Concords ..... 5 lbs. 19¢
Vaughan's

NIGHT SCHOOL COURSE IN
Lip-Reading
VICTORIA HIGH SCHOOL
Mondays and Thursdays
7:30 P.M.

The New Iolanthe Heater
WITH ADJUSTABLE HEAT
$29.50
Non-Adjustable Type. $19.50
Coast Hardware
1418 DOUGLAS STREET

It's More Delicious Than Ever!—
The NEW MAXWELL HOUSE

This marvellously Improved Blend—Roasted by a New Method—is extra Rich and Smooth—extra Mellow—has even Fuller Body

SAYS *Frank Morgan*
Brilliant Star of Metro-Goldwyn-Mayer—
BELIEVE ME, FOLKS, IT'S TRUE!... WE IN HOLLYWOOD SURELY GO FOR THIS NEW MAXWELL HOUSE... SEEMS LIKE EVERYONE SAYS IT'S THE RICHEST, SMOOTHEST COFFEE THEY EVER TASTED!

TUNE IN! "Good News of 1939"
Hear Fanny Brice as "Baby Snooks." Also Frank Morgan and other Metro-Goldwyn-Mayer Stars. Every Thursday Evening over CBC and NBC Red Network.

THERE'S a real flavour-thrill for you in the *new* and *improved* blend of Maxwell House—in its extra richness, smoothness, mellowness and body. And this New Maxwell House is roasted by a new method that radiates penetrating heat *evenly* through every single coffee bean. No chance of parching outside—of under-roasting inside. Thus you get every atom of the goodness in this richer, more delicious blend. Try the New Maxwell House today.

NOW 2 KINDS
DRIP GRIND for Drip Pot or Glass Coffee Makers
REGULAR GRIND for Boiled or Percolated Coffee

GOOD TO THE LAST DROP
MH-108

OFFICERS CHOSEN BY NATIVE SONS

Aubrey Walls Elected President—Installation Is Set for Thursday, October 27

Officers for the Victoria Assembly, No. 1, Native Sons of Canada, were chosen at the annual meeting held last evening in the A.O.F. Hall.

E. Aubrey Walls was elected president and other officials were named as follows: First vice-president, James Givens; second vice-president, Fred Marconi; treasurer, Mark Coppinger; financial secretary, Percy Fitzimmons (re-elected); recording secretary, R. D. MacLachlan (re-elected); historian, Lawrence Macrae, Jr.; chaplain, R. E. Godtel; sergeant-at-arms, Cyril Axhorn; inner guard, Alfred Brown; outer guard, Alfred McConnell.

Arrangements were made for the installation of the new officers, which will take place on October 27 in the A.O.F. Hall, to be followed by a social evening and dance.

JUMPED TOO SOON

SUDBURY, Ont., Oct. 13 (?)—Oscar Phillon jumped thirty feet to his death in trying to escape when trapped by a fire in the top floor of the McCool Block early today. The forty-one-year-old man landed on his head. Police said had he delayed his jump a minute or so, he would have been rescued safely.

Ray's LTD. GROCERY • CHEESE AND BUTTER • FRESH MEATS • FISH AND POULTRY • TOILETRIES
CANDY • DELICATESSEN • TOBACCO • VEGETABLES AND FRUIT
734 FORT ST.

TODAY and SATURDAY

SUGAR B.C. Granulated: 2-lb. bag 14¢; 5-lb. bag 34¢; 10-lb. bag 65¢; 20-lb. bag $1.25; 50-lb. bag $2.90; Icing, lb., Cube, lb., Berry, lb. 8c; BROWN SUGAR 4-lb. bag 26¢

FLOUR ROBIN HOOD: 7-lb. bag 26¢; 24-lb. bag 85¢; 49-lb. bag $1.65. FIVE ROSES: 7-lb. bag 27¢; 24-lb. bag 85¢; 49-lb. bag $1.65

FRESH MEATS

MUTTON SHOULDERS, lb. 10c. Legs, lb. 17¢. Loins, lb. 15¢. LAMB CHOPS, lb. 20¢

LAMB SHOULDERS, lb. 15c. Legs, lb. 25¢. Rolled Shoulder, lb. 22¢. MUTTON CHOPS, lb. 15¢

BEEF POT ROAST, lb. 10c. Rump Roast, lb. 18¢. Rib Roast, lb. 20¢. ROUND STEAK, lb. 15¢

VEAL LEGS lb. 17c. Rumps, lb. 20¢. Loins, lb. 22¢. VEAL STEAK, lb. 15¢

PORK LIVER lb. 10c. Shoulders, lb. 18¢. Loins, lb. 25¢. Steak and Kidney, 2 lbs. 25¢

SAUSAGE MEAT lb. 5c. Minced Beef, lb. 10¢. Hearts, lb. 10¢. Breast Lamb, 2 lbs. 25¢

SIRLOIN STEAK lb. 18c. Club, lb. 20¢. T-Bone, lb. 25¢

TONGUES PICKLED PORK lb. 18c. Corned Beef, lb. 15¢

Breast Mutton, lb. 10¢. Boiling Beef, lb. 10¢. Breast Veal, lb. 10¢. Beef Shanks, lb. 8¢. Brisket Beef, lb. 8¢. Veal Shanks, lb. 8¢. BOILING CHICKEN, lb. 20¢

OXYDOL, DINSO CHIPSO 18¢ large pkt. FRY'S COCOA 19¢ ½-lb. tin. COFFEE 15¢ lb. EDDY'S ROYAL MATCHES 9¢ doz. boxes. ROGERS' SYRUP 29¢ 5-lb. tin. Pure White Fleshing VINEGAR 10¢ 16-oz. bottle. 2 Pkts. Kellogg's All Wheat and 1 pkt. Corn Flakes For 23¢

Swans Down CAKE FLOUR 24¢ pkt. ROBIN HOOD or OGILVIE'S OATS 19¢ large pkt. Kellogg's CORN FLAKES 3 pkts. 25¢. Shwartz MUSTARD 8¢ jar. Dole's PINEAPPLE JUICE 10¢ tin. Vanilla or Lemon EXTRACT 5¢ bottle. 1 Glass Creamer FREE with 2 pkts. Kellogg's Pep for 24¢

SPECIAL 3 Fruit Marmalade 29¢ 4-lb. tin. BUTTER FIRST GRADE CREAMERY Per lb. - - 27c 3 lbs. 79c. B. & K. ROLLED OATS 29¢ 6-lb. sack

CHEESE: Canadian Mild Flavor, per lb. 19¢. Canadian Medium, per lb. 23¢. Canadian, Nippy, lb. 25¢. Danish Blue Cheese, lb. 38¢. Gorgonzola, lb. 47¢. French Roquefort, lb. 65¢

EGGS Gr. A Large, doz. 42¢. Gr. B, Large, doz. 32¢. Grade A, Pullets, doz. 32¢. Pure Lard, 2 lbs., 27c

BACON: Sliced Side Bacon, lb. 32¢. Sliced Ayrshire Bacon, lb. 26¢. Sliced Jowl Bacon, lb. 24¢. Smoked Picnic Shoulders, lb. 19¢. Smoked Cottage Rolls, lb. 25¢. Smoked Jowls, lb. 22¢

FISH DEPT.: Red Spring Salmon, lb. 20¢. Sole Fillets, lb. 22¢. White Salmon, lb. 14¢. Dressed Soles 2 lbs. 25¢. Fresh Selected Herring 3 lbs. 19¢. Fresh Halibut, lb. 23¢. Finnan Haddie, lb. 20¢

DELICATESSEN: Small Wieners, lb. 20¢. Sauer Kraut 2 lbs. 21¢. Pickled Pigs' Feet, lb. 18¢. Ham Bologna, lb. 15¢. My-Te-Fine Mayonnaise, lb. 26¢. New Mincemeat 2 lbs. 19¢. Polish Sausage, lb. 21¢

APRICOTS 10¢ tin. Pineapple, Slices, Cubes or Crushed; Orchard City Peas; Leland Tomato Juice, 20-oz. tin; Buddies Dog Food — 2 tins for 15c. STRAWBERRIES 15¢ tin

FRUIT DEPT.: SUNKIST ORANGES, per doz. 15¢. KING APPLES 8 lbs. 25¢. SUNKIST LEMONS, doz. 15¢. TOKAY GRAPES 2 lbs. 17¢. CRISP HEAD LETTUCE 2 for 9¢. COOKING ONIONS 8 lbs. 25¢. BRUSSELS SPROUTS 2 lbs. 19¢

FLOUR MASTER BAKER No. 1 Bread Flour: 7-lb. bag 25¢. 24-lb. bag 78¢. 49-lb. bag $1.43. 98-lb. bag $2.85. FETHERLITE PASTRY FLOUR 7-lb. bag 23¢

CANDY: Party Mixture, lb. 12¢. Fruit Gum Drops, lb. Butterscotch Waffles, lb. Jelly Beans, lb. Chocolate Boston Beans, lb. 15c. Peanut Brittle, lb. 15¢. Rum and Butter Chews, lb. Licorice All-Sorts, lb. Black Mint Balls, lb. English Toffees, lb. 19c

ECONOMY TEA 25¢ lb. Braid's Best COFFEE 29¢ 1-lb. jar. MILK All Brands Large Tins 2 for 19¢. JELLY POWDERS 3¢ pkt. Limit 6. English MALT 89¢ tin. Strawberry With Apple JAM 33¢ 4-lb. tin. OXO CUBES Large tin 19¢ Small tin 9¢

ROYAL CROWN CLEANSER 4¢. SUNLIGHT SOAP 2 for 9¢ Limit 4. TOMATO JUICE 10½-oz. tin 4¢ Limit 8. Sultana RAISINS 2 lbs. 19¢. WALNUT MEATS 22¢ lb. CHOW SUCHE 8¢ bottle. Johnson's FLUID BEEF 89¢ 16-oz. bottle. Ormond's SODAS 20¢ large pkt. Shortening 9¢ 1-lb. carton Limit 2. CRISCO 3-lb. tin 59¢ 1-lb. tin 21¢

SPECIALS: HOT WATER BOTTLES, 1-year guarantee 39¢. ELECTRIC LIGHT BULBS, 1,000-hour guarantee, 3 for 39¢. MECCA OINTMENT, 25c size 19¢. Edme Malt Extract with Cod Liver Oil, 2-lb. jar 62¢. Barclay's Halibut Liver Oil Capsules, box of 50 59¢. WESTMINSTER WAX PAPER, 100-ft. roll 19¢. Paper Napkins, pkg. of 100 10¢. Genuine Thermos Lunch Kit, Regular 85c 69¢. Seidlitz Powders, Regular size pkg. at 3 pkgs. 25¢. Ironized Yeast, $1.25 size 87¢. Hydrogen Peroxide, 4-oz. bottle 8¢. Ovaltine, $1.00 size with Ovaltine Mug for 98¢. Linen Writing Tablets, each 15¢. 2 for 19¢

Hedlund's JIFFY DINNERS ½'s 3 tins 25¢. 57 Heinz 57 DEMONSTRATION: HEINZ KETCHUP, Large bottle 19¢. Heinz Vinegar, 33-oz. bottle 24¢. 16-oz. bottle for 14¢. Tomato Soup 3 tins 25¢. Cucumber Pickles, per jar 25¢. Hedlund's MEAT PASTES 3 tins 25¢. Jameson's TEA 48¢ 1-lb. pkt. Jameson's COFFEE 34¢ 1-lb. pkt.

Rice, lb. 5¢. White Beans, lb. Sweet Prunes, lb. Dried Apricots, lb. Dried Pears, lb. Dried Peaches, lb. 10¢

Cut Green Beans; Golden Bantam Corn; Campbell's Tomato Soup; Snowcap Pilchards, tall — 3 tins for 25¢

WE RESERVE THE RIGHT TO LIMIT QUANTITIES

Dean Elliott Makes Vigorous Plea for Constructive Life

Upholds Chamberlain's Peace Policy in European Crisis—Says Canada Can Make Big Contribution to Civilization of the Future

"EVERY man who has any influence anywhere must strive to get mankind onto the road of construction instead of destruction. In this, Canada has as much right to speak as anybody. I thank God for Canada at this moment—the pioneer, the builder, the constructor, the home-maker. Canada can make a big contribution to the civilization of the future and the idealism of construction."

So declared Very Rev. Spencer Elliott, Dean of Columbia, in a vigorous denunciation of modern warfare and a plea for a return to sanity in Europe, delivered at the annual banquet of the St. Mary's Men's Guild, held in St. Mary's Hall last night.

Reviewing the recent crisis in Europe, the Dean said: "We should all feel profoundly relieved that Chamberlain took the action that he did, and that war has been averted for some time to come. A tremendous sacrifice was made, but I do not think that the people of Czechoslovakia are any worse off than they would have been at the mercy of the planes and bombs of Germany, with all the suffering of war.

ECONOMICAL RUIN

"We still have a programme of rearmament in Europe. Still the business will be to create the weapons of destruction. It cannot be a permanent policy. Economically it is ruin. One wonders how industry is to be carried on with such tremendously heavy charges upon it to meet the cost of rearmament."

Recalling the Hitler shootings in Munich and the imprisonment of Roman Catholics and Lutherans four years ago, Dean Elliott declared that ever since, from that quarter, had come the doctrine of the strong right arm, the crushing blow.

"The German people do not represent that doctrine. The youth, yes; but the older people, who remember the last war, feel differently," the speaker continued. He spoke of the impression made upon the German people of twenty years ago by the fairness and justice of the British army of occupation, and said that from that day to this the older people of Germany had not been able to think of the British as their enemies.

GOLDEN MOMENT

"In the week of crisis, what I felt was the golden moment was when those German voices that had been dumb for years suddenly were heard cheering Mr. Chamberlain. It was the turning point in the crisis—a clear revelation that those German people were hoping against hope that there would be no war," the Dean said.

"It came about because our representative, Mr. Chamberlain, was not there to test Great Britain's strength by force. He was there constructively."

Referring to the Duff Cooper incident, Dean Elliott declared that Cooper was deluded in his belief that the British Navy was the last word in warfare. His resignation the speaker described as a "terrible revelation of the state of the man's mind, showing that he regarded the navy as his own box of tricks."

"If civilization is to survive this crisis and those that will follow," the speaker continued, "we must choose whether we will put our final trust in the strong right arm that will break through, or in the belief that God sent us into the world to build and construct, and leave something good in the world that wasn't there before."

HORRORS OF WARFARE

Describing the horrors of modern warfare, the dean spoke of the ghastly thought conjured up by the picture of children and infants in the cities of England being trained in the use of gas masks, and the realization that in the event of war and the bombing of civilians, "our own boys" would be under instructions to follow a similar line abroad, for there was no defence to air attack except by counter-attack.

"The alternative is that the European races should recover their sanity," Dean Elliott went on. "Instead of leaving the world in ruins, they should rebuild and reconstruct in a way that nobody understands better than Canada.

"The battles of the old days, and even of the Great War, were of a different order. To fight for one's country then was different from what it will ever be again. Within the last twenty years the whole scope and nature of war has changed."

Dean Elliott touched briefly but forcefully upon the brutal passions aroused by the bombing of women and children, and declared his belief that God had raised up such a man as Chamberlain to save Europe from the awful tragedy of another war.

Dean Elliott's address was delivered at the close of a pleasing social evening, under the chairmanship of T. P. Waters, president of St. Mary's Men's Guild.

PROGRESS OF GUILD

An interesting review of the inauguration of the guild at the beginning of 1931 and its progress since then was given by Archdeacon Nunns, who spoke of the value of the spirit of friendship in the gatherings of the guild, and its adherence to ideals of fellowship and service.

Reeve R. R. Taylor, a guest of the guild at the banquet, spoke of the co-operation of the members of the guild in all matters affecting the welfare of the municipality.

Contributors to the entertainment programme were Dudley Wickett and H. C. Corbett, soloists, and "Yorkie" Bourke, ventriloquist. Mr. Wickett led community singing.

DEATH CLAIMS HENRY BAYLEY

Well-Known Businessman Passes After Long Illness—Funeral Tomorrow

HENRY E. BAYLEY

Henry Ewart Bayley, 2178 Beaver Street, Oak Bay, for many years a member of the staff of Thomas Plimley, Ltd., passed away here on Wednesday evening, following a long illness. Mr. Bayley was fifty-four years of age.

He was born at Cheltenham, Gloucestershire, England, and had resided in the city for the last twenty-six years. Mr. Bayley had been a valued member of the Victoria Kiwanis Club, and also of the Vancouver-Quadra Lodge No. 2, A.F. & A.M.

Mr. Bayley is survived by his wife and one daughter, Gladys, at the family residence; one sister, Mrs. J. H. McLennan, Vancouver, and three brothers, Leslie, in England, and Wilfred and George, in New Zealand.

Rev. H. St. J. Payne will conduct funeral services tomorrow afternoon at 2:30 o'clock at S. J. Curry & Son Funeral Home. Interment will be made in Royal Oak Burial Park.

Obituary

DAVIS—At St. Joseph's Hospital yesterday morning, Stewart Addison Davis, 2885 Parkview Drive, aged thirty-five years, passed away. He was a native son of Victoria, and is survived by his wife and daughter, Lorna; also a sister in Victoria, and a sister and brother in Berkeley, Cal. The funeral will be held tomorrow afternoon from McCall Brothers' Funeral Home at 2 o'clock. Rev. Canon Stocken will conduct the service. Interment will be in the family plot at Ross Bay Cemetery.

WORTHY—There passed away on Thursday, at the Royal Jubilee Hospital, Joseph Worthy, aged eighty-four years, of 1016 Queens Avenue. Mr. Worthy was born in Goderich, Ont., and had resided here for eighteen years. He is survived by his wife. The funeral will take place on Saturday afternoon, at 2 o'clock, from McCall Bros.' Funeral Chapel. Interment will be made in Royal Oak Burial Park.

BODDINGTON—There passed away at the Royal Jubilee Hospital yesterday, Miss Clara Maud Boddington, 1010 Linden Avenue, aged sixty years. She was born in Louloss, one sister, Mrs. E. F. Edwards, Jon, England, and had been residing in this city for the past fourteen years. She leaves to mourn her Victoria; a brother, Fred Boddington in Australia, and several nieces. The remains are resting in Hayward's B.C. Funeral Chapel and the funeral will be held Saturday, the cortege leaving the chapel at 1:45 p.m. and proceeding to St. Barnabas' Church, where services will be conducted by Rev. N. E. Smith at 2 o'clock. Interment will be made in the family plot in Ross Bay Cemetery.

DAVIS—The funeral of Earl Jefferson Davis will be held from Hayward's B.C. Funeral Chapel this afternoon at 3:30 o'clock, Ven Archdeacon Nunns conducting the services, and interment will be made in Royal Oak Burial Park.

LEPPINGTON—Many sorrowing friends attended funeral services held at Sands Mortuary Chapel yesterday afternoon for Mrs. Mary Leppington. Rev. S. J. Wickens officiated. Numerous beautiful floral offerings surrounded and covered the casket, bearing testimony to the high esteem in which Mrs. Leppington was held by her many friends. The following acted as pallbearers: R. Wilkinson, J. Nicholson, G. N. Klevill and J. F. Gosnell. The remains were laid at rest in St. Michael's Cemetery.

JARMAN—Funeral rites were held on Thursday afternoon in McCall Bros.' Funeral Chapel for William Jarman. A large number of friends attended and the casket was banked with many beautiful floral tributes, testifying to the high esteem in which Mr. Jarman was held in the community. Rev. A. D. Reid, D.D., assisted by Rev. William Allan, conducted the service, during which the hymns "Forever With the Lord" and "Unto the Hills" were sung. Interment was made in Colwood Burial Park, with the following as pallbearers: J. L. Jeffery, A. Holyoake, S. Thorn, S. J. Thorn, T. G. Marcham and H. H. Patterson.

HOULIHAN—The funeral cortege of Mrs. Hannah Houlihan will leave Hayward's B.C. Funeral Chapel this morning at 8:45 o'clock and proceed to St. Andrew's Cathedral, where Requiem Mass will be sung by Rev. J. A. Gaudette at 9 o'clock. Interment will be made in the family plot in Ross Bay Cemetery.

ANGLICAN MEN'S FELLOWSHIP

The Anglican Men's Fellowship of St. Michael's, Royal Oak, will hold its first meeting of the season tonight in the Parish Hall, Royal Oak, at 8 o'clock. Claude L. Harrison will be the guest speaker. All men are cordially invited.

Will Launch Main Debate of Session After House Opens

WILLIAM T. Straith (Lib.-Victoria) and Louis La Bourdais (Lib.-Cariboo) will move and second the Address in Reply to the Speech From the Throne, thus launching the main debate of the session when the Legislature convenes on its first working day after October 25, Premier Pattullo announced yesterday.

JURY FREES H. BERRIMAN

Find Accused Not Guilty of Unlawful Possession of Stolen Radio

"I hope you realize you have had a close call. I do not wish to see you in trouble again," Mr. Justice D. A. McDonald remarked to Harry Stanley Berriman at the Fall Assizes yesterday afternoon when a jury acquitted him of a charge that he unlawfully retained possession of a radio set, knowing the same to have been stolen.

It took the jury twelve minutes to arrive at a verdict of not guilty. Albert H. Davies was the foreman. Berriman was represented by Gordon A. Cameron, M. B. Jackson, K.C., was the Crown prosecutor.

Joseph Stephen Carlow, brought from Okalla Jail, was the first witness called by the Crown. He identified the radio set produced in court, stating that he stole it from Mrs. Marjorie Drury's automobile in June.

ASKS ABOUT SET

Carlow swore Berriman asked him if he had a radio set for sale. He answered that he was going to Vancouver and would secure a set from a friend. Later he went with Berriman to a cabin in the Highland District and showed him the set stolen from Mrs. Drury's car. He sold the set to Berriman for $5 and a cheque for $6. The cheque also included $1 for some cigarettes, Carlow stated.

Hugh McMillan, who is also serving a sentence at Okalla, corroborated Carlow's evidence. McMillan said Carlow told Berriman that the radio set came from the United States by way of Vancouver and had not been stolen.

Detective P. W. Richards told of recovering the radio set from Berriman's apartment on Menzies Street on July 7. He was accompanied by Detective Henry Jarvis. They were told by Berriman that he paid Carlow $10 for the set and also $1 for about $2 worth of cigarettes. He was placed under arrest.

DESCRIBES PURCHASE

Placed on the stand in his own defence, Berriman swore Carlow told him a friend brought a radio set to Vancouver from the United States, and he was willing to sell it. Berriman described the trip to Carlow's cabin and the payment of $11 to Carlow for the set and cigarettes.

Berriman stated he painted the set white, cream and then blue until satisfied that he had a serviceable color. He had no reason to believe it was stolen.

Cross-examined by Mr. Jackson, the accused said he did not think $10 was a ridiculous price for a radio set valued at $50 or $60 when new. He did not know the value of car radio sets, and was told by Carlow the set in question was two years old.

CARLOW AT SHOP

George Granston Weeks Little, 941 Yates Street, described a visit of Carlow to his shop when he was trying to sell the set. He asserted that Berriman drove up just as Carlow was leaving the store.

Stephen Wyatt Barclay, 1215 Rockland Avenue, furnished character evidence for Berriman.

Mrs. Ann Berriman, wife of the accused, swore that her husband had never been in trouble before.

"It is a pretty weak case, but it had better go to the jury," His Lordship remarked.

NEW FALL STYLES
Malleks Limited
Ready-to-Wear and FURS
1212 DOUGLAS STREET K 1023

Special $8.50

In Heavy Covers and Splendidly Constructed.
This special will enable you to purchase the extra chair for your bridge parties.
Standard Furniture Co.
737 YATES ST.

O-K CIGARETTE PAPERS only 5¢

TAKE THE LEAD OUT OF YOUR LEGS
Get Oxygen in Your Blood and You'll Get the Pep that Sends You Bounding Up the Stairs
People who smother to death die because oxygen has been completely cut off from them. Just as surely you are slowly smothering if your blood lacks red corpuscles. Red corpuscles are your oxygen-carriers. They carry the oxygen you breathe in to every part of your system. Without enough oxygen-carrying corpuscles, your kidneys, liver, stomach and bowels slow down. Your skin gets pale, flabby, often pimply. Your nerves may become jittery—you tire quickly—feel depressed.
What you need is Dr. Williams Pink Pills. These world-famous pills help make more and better red corpuscles and thus increase the oxygen-carrying power of your blood. Get Dr. Williams Pink Pills today at your druggist. See for yourself how quickly this time-proven blood-builder will help give you back your pep. Copr. 1938, G.T. Pettes Co., Ltd.

All over Canada people are saying: I like Marconi ... the radio that has every MODERN improvement

A radio receiver must be outstanding to win the country-wide approval accorded Marconi by people in every walk of life. They *all* like Marconi; some for one reason and some for another. Put these reasons together — all in one receiver — and you naturally have the finest radio in the world today; peak performance, easy tuning, engineering detail, cabinet beauty, entertainment value. That's the kind of receiver *you* want — a Marconi — available everywhere in a wide choice of console and mantel models to fit into every budget: See and hear this radio masterpiece and you, too, will say, "I like Marconi!"

Model 141 A.C.
8 Tubes—9-Tube Performance
Marconi Automatic 6-button "Electro-Tune". Broadcast from 538-1720 kc. and short wave from 5.5 to 22.3 mc. $149.00

Model 134 A.C.
6 Tubes—8-Tube Performance
Marconi Automatic 4-button "Electro-Tune". Full range broadcast entertainment from 538-1720 kc. Short wave reception from 5.72 to 19.5 mc.
$74.95
Other models from $32.95 to $550.

BAND SPREADING
It is actually easier to tune in short wave on the new Marconi band spread dial than to tune in your local station on standard broadcast. Here's the reason: by opening out the bands, there is now several times more tuning area than on the old hard-to-read dial. Hair-line tuning has been eliminated, making the dials easier to read and the stations easier to locate than ever before.

AUTOMATIC TUNING
"Electro-Tune" is a Marconi development of automatic tuning that is instantaneous and simple in operation. Any station can be tuned in automatically by pushing the proper button. Instantaneous in operation — Simplicity of setting — No tools required — Highly efficient — Rapid tuning — Individual tuning of all automatic circuits — Ease of operation.

CANADIAN MARCONI COMPANY
Marconi Building, MONTREAL
Vancouver Winnipeg Toronto Halifax St. John's, Nfld.

MARCONI The "Greatest Name in Radio"

MARCONI DISTRIBUTORS

RADIO SALES SERVICE, LTD.
555 YATES STREET PHONE G 5461

RADIO APPLIANCE CO.
1004 BLANSHARD STREET PHONE E 6661

The Daily Colonist

Established 1858

The Colonist Printing and Publishing Company, Limited Liability

J. L. Tait, Managing Director.

Subscription Rates by City Carrier:

Yearly	$12.00
Monthly	1.00

All subscriptions payable in advance. Mail subscribers are requested to make all remittances direct to The Daily Colonist.

Subscribers in ordering change of address should be particular to give both old and new addresses.

Subscription Rates by Mail:

To Canada, British Empire, United States and Mexico:

Yearly	$6.00
Half-Yearly	3.00
Quarterly	1.50

To All Other Countries:

Yearly	$18.00
Monthly	1.50

Friday, October 14, 1938

PRICE-FIXING AND TAXATION

The tax on gasoline in British Columbia is 7 cents per gallon. In Victoria the price of the product is 28 cents per gallon, so that the tax is at the rate of 25 per cent, or the heaviest tax that is levied for Provincial purposes. In the event of an attempt being made by Provincial regulation to lower the price of gasoline to the consumer, the rate of taxation will become increased in proportion to whatever reduction takes place. If, for instance, Victoria dealers are ordered to sell gasoline at 25 cents per gallon, the rate of taxation will rise from 25 to 28 per cent. The assumption is that at lower prices more gasoline will be consumed, and therefore more taxes collected. The idea of a fuel controller may well be in the pursuit of conclusions to extract money from the people for the purpose of governmental expenditures.

The Government's figures show that a sum of $5,700,000 is now collected annually from the gasoline tax. The claim is made by the Minister of Public Works that this sum is expended on the maintenance costs of the present system of roads and to provide sinking funds, presumably for capital expenditure on roads. This contention is not accepted as gospel fact, for the Vancouver Automobile Club is about to ask the Government for a reduction in the 7-cent gasoline tax, or, as an alternative, diversion of gasoline tax revenue to highway improvements. The point is that the Provincial Government secures $5,700,000 annually from its gasoline tax and is seeking to extract more from the people. When this impost was discussed in the Legislature the statement was made, on behalf of the Government, that the money so derived would be spent on the roads. It was not specified that any percentage of it would be earmarked for sinking funds on capital expenditures, and it is not known now what sum is annually set aside out of the gasoline tax for such sinking funds. At a time when the Government is contemplating enforcing reduced prices for gasoline, at the expense of an industry which spends so much money in the Province, it should be prepared to give chapter and verse of what it does with the money derived from one of its most fruitful sources of taxation.

The bona fides of the Provincial Government in whatever desire it may have to insure that consumers will have cheaper gasoline would be unquestioned if at the same time as it attempts to reduce the price charged by the dealers it reduced as well the rate of taxation. The venture into the realm of price-fixing is an expedient bound to develop costly litigation, and it is both an invidious and discriminative venture when one industry is picked out for the experiment instead of all being dealt with equally at one and the same time. The Provincial Government, through its fuel controller, is engaging in what can be described as persecution of a single industry which is a substantial contributor to the economic well being of British Columbia. What it is doing is being done on the basis of an inquiry, but the commission responsible did not secure all the facts relating to the industry, and its recommendations, therefore, were of the half-baked variety.

The conclusion is inescapable that the Provincial Government, in its efforts to increase its revenue, desires to promote greater gasoline sales through reduced prices for the product. If it were wholly concerned in coming to the aid of the consumers it would, as well as endeavoring to reduce the price, give relief in the taxation on gasoline which now constitutes 25 per cent of the reason why the cost is what it is.

COLLECTIVE BARGAINING

As a subject of abstract calculation, the question as to the soundness of the collective bargaining principle has long proved an effective stimulant to dialectical ingenuity. Those who take part in the controversy represent all shades of opinion. Some hold that the general acceptance of the principle would be the dawn of a new economic era of industrial peace. Others are quite as strongly convinced that the true interests of employees are better protected when the terms of employment are established by the employer instead of through negotiations by a union. Between the two positions there is ample room for views of kaleidoscopic variety.

There are, naturally, two stages through which collective bargaining must advance before a final judgment can be passed upon it. Its advocates must first induce workmen to organize for it, and, second, when it gets into operation, show that it is able to do what its promised. It is pretty generally agreed that workers have the right to organize themselves into associations for mutual benefit. They have also the abstract right to adopt collective bargaining as a part of their industrial creed and as an instrument of their industrial policy if they wish to do so. It would, however, be too much to expect that all employers should meekly accept the challenge involved in such a step. A test of strength is likely to ensue and some labor disputes on this issue—the "recognition" of the union and of the right of collective bargaining—have been a fight to a finish.

There are several well-known obstacles to the organization of workmen for collective bargaining. Workmen in no inconsiderable numbers dislike labor unions, and exhibit a good deal of reluctance in joining them. They are naturally quite willing to see their wages and working conditions improved, but they have confidence in the wisdom and good faith of their employers, and they are not quite convinced of the prudence or the moderation of the union and its advisers. A man who has lost his job on account of an ill-timed strike on a badly-designed union policy regarding wage scales may refuse to pay the fees to a union. A man who has incurred the displeasure of his colleagues by refusing to join the union, and has been sent to Coventry as a consequence, is not likely to become an enthusiastic union man. These considerations point to the conclusion that the scope of the operation of the principle of collective bargaining is limited by an equally important principle, namely, the right of minorities.

In those cases where the principle has been accepted and put into operation there are many pitfalls on the road to industrial peace. In a recent deliverance upon this subject the Professor of Business Administration in Harvard University says that since collective bargaining is a form of price-fixing, a way of fixing the price of labor, the job must be approached, not simply as a problem of ethics or social justice, but also as a business problem, a problem of selling labor. The price of labor must be kept adjusted to other prices. He gives a striking illustration of the difficulty of operating the principle of collective bargaining. In the United States, early in 1937, employers, finding commodity prices rising, made liberal wage concessions in order to avoid interruptions to production. An unforeseen recession was at hand, however. A decline began in bank deposits. This was serious, because demand deposits are the principal form of money in the country. Within the year these deposits had fallen by nearly two billions. In the face of this deflationary movement the price of labor had been raised about 10 per cent, an increase now seen to be "an error of the first magnitude."

If collective bargaining is to achieve the results expected of it, much will depend upon sympathetic co-operation between employers and union officials. If an employer's business is in such a condition that an increase of wages is impossible, it will be easy enough for the employer to make the fact clear to the union official, much easier, indeed, than for the union official to convince the workmen to temper their demands. When a union first elects its officers it is apt to select persons who are vigorous and persuasive speakers. Later on, it is likely to choose those who are less fluent in speech perhaps, but wise and resourceful in counsel. If, however, an employer is "hard-boiled," he may be pretty sure that the union will select a stubborn and militant official to deal with him. The union officials are always active. Employers soon learn that it is bad policy to make concessions to workers without first consulting the union officials and giving them an opportunity to claim some credit for the concessions. Otherwise, he is likely to find the union officials critical and inclined to insist on something more.

"CREDIT HOUSES"

Alberta's "credit house" system depends for whatever success it could hope to meet on the people of that Province placing a considerable portion of their money in the hands of the Government of Premier Aberhart. This is not the first attempt in the neighboring Province to secure control of the people's money. There was the experiment of provincial savings certificates prior to the Aberhart regime, and in these the people invested their savings to the tune of nearly $10,000,000. Some of this money was payable on demand, and the balance could only be secured over a short term of years. Under Mr. Aberhart default has taken place in connection with a considerable proportion of these savings of the people. With the recollection of this so fresh in so many minds it is doubtful if savings will again go into the custody of that Provincial Government. There has been a striking illustration that the morality of a Government and that of the banks are on different ethical planes.

He is the greatest artist who has embodied, in the sum of his works, the greatest number of the greatest ideas.—John Ruskin.

The man who in this world can keep the whiteness of his soul is not likely to lose it in any other.

—Alexander Smith.

The more civilized a nation is, the more difficult it is for its people to be neutral as between right and wrong.—Newton D. Baker.

The Weather

Meteorological Office, Victoria, B.C., at 7:00 p.m., October 13, 1938.

SYNOPSIS OF WEATHER CONDITIONS

Pressure is rising off Vancouver Island, and a moderate depression over Northern British Columbia has caused rain on the Pacific Coast. A few light showers are reported in the Interior, but the weather has been fair and cool elsewhere.

It has been mainly fair and moderately warm in the Prairie Provinces.

PRECIPITATION AND TEMPERATURES

(Precipitation for twelve hours to 5:00 p.m.; temperatures for twenty-four hours.)

	Precipitation	Min.	Max.
Victoria	.07	43	52
Nanaimo	--	38	58
Vancouver	--	42	60
Kamloops	--	40	56
Prince George	.03	32	48
Estevan Point	.44	42	52
Prince Rupert	.28	42	52
Langara	.20	42	56
Atlin	--	30	42
Dawson	--	32	38
Seattle	.03	48	58
Portland	Trace	52	60
San Francisco	--	58	76
Spokane	--	44	58
Los Angeles	Trace	70	86
Penticton	--	34	--
Kelowna	--	40	57
Grand Forks	--	32	58
Nelson	.13	36	55
Kaslo	--	39	--
Cranbrook	.04	34	52
Calgary	--	26	50
Edmonton	--	32	44
Swift Current	--	44	54
Moose Jaw	--	48	60
Prince Albert	Trace	44	52
Saskatoon	--	38	54
Qu'Appelle	--	34	60
Winnipeg	--	42	72
Wednesday—			
Toronto	--	56	68
Ottawa	--	48	74
Saint John	--	50	60
Halifax	--	56	74

THURSDAY

Minimum	43
Maximum	52
Average	47
Minimum on the grass	40

Weather, clear; sunshine, October 13, 4 hrs., 12 min.

5:00 P.M. WEATHER REPORTS

Victoria—Barometer, 30.18; wind, W., 18 miles; clear.

Vancouver—Barometer, 30.16; wind, S., 4 miles; fair.

Kamloops—Barometer, 30.10; wind, SW., 4 miles; fair.

Prince George—Barometer, 29.94; wind, S., 4 miles; cloudy.

Prince Rupert—Barometer, 29.90; wind, SE., 8 miles; cloudy.

Langara—Barometer, 29.76; wind, SW., 20 miles; raining.

Estevan Point—Barometer, 30.18; wind, SE., 10 miles; clear.

Tatoosh—Barometer, 30.20; wind, SW., 6 miles; clear.

Portland—Barometer, 30.20; wind, SE., 4 miles; fair.

Seattle—Barometer, 30.18; wind, SW., 16 miles; cloudy.

San Francisco—Barometer, 29.94; wind, W., 6 miles; cloudy.

Note and Comment

By Sandham Graves

You can wreck even a good land, if you try.

• • •

Take a little shotgun finance, add the shock method of public works, bring in an inquisition or two for business, and enterprise will die in no time.

• • •

Of course, you have to work at it. Start with outstanding bonds. Just declare that the contract means nothing, or only 51 per cent of what it did. That is a good start. It frightens capital away.

• • •

Then declare that as business cannot employ the people, the people must employ themselves. There will be some people who will not see through it. In the meantime you can proceed with public works, out of treasury bills. The shock will come later.

• • •

Indeed, with wise management, the shock may be postponed for a long time. In some countries they have run out of works, and have begun hanging dollar bills on the equivalent of sixteen billion suns in the Milky Way, one to each sun. The main thing is to get money circulating. Treasury bills are money, for a time. Later they become taxation.

• • •

As taxation goes up, tell business plainly it will have to bear its share. That is an excellent next move. It will drive business away. If business is arbitrary and refuses to move, bring on the inquisitions. Regulate the hours, regulate the wages, regulate the raw materials, regulate the finished product, arrange the spread, and tell the general manager he knows, you hope, what he can do. Ask him, point blank, who's business is it, anyway.

• • •

Don't play favorites. Begin with potatoes, go on with cucumbers and hothouse tomatoes, provide blood-tests for day-old chicks, set quotas for small fruits, arrange single-spouts for the milk routes, see that apples, cherries, pears and such like are regulated, too. If anyone howls, see that his earnings are pooled with his neighbor. You can't beat orders-in-council for farming. They'll turn the sod, every time.

• • •

Step into the coal business, control the light business, set a bung of your own in the brewery business, go shares on the racing business, measure out the gas and the oil, put a quota on logs, on timber, on shingles. Inspect the canneries, the salt fish, the fresh fish. Count children's cavities, tonsils and adenoids. Of course it will take a small army of civil servants—but what do you care. Business will quit.

• • •

Don't forget statutes. Let there be legislation enough to go round. Make a law for the hairdressers, one for the barbers, and a few for the producers of milk and of mutton. Close shops on Wednesday, or Thursday, or Monday—it really doesn't matter, so long as you close them. That drives tourists away.

• • •

Look out for the profits. If a man makes a dollar, see that you get it. What right has he to it, anyway. Plaster the rail companies, the ship companies, the air companies; don't let one of them away from you, if you can help it. Tackle insurance assurance, annuities; pay yourself pensions at so much per annum; these people can pay. What do they want with savings, anyway.

• • •

Take thrift and industry, and lay them in mothballs. Shut up the front door, the side door, the back door; raise up the tariffs so no one can cross. Jack-up the freight rates, the water rates, the death rates; what is money, to you? The square-root of evil; and who would let evil develop a land. Out on all money; say it with paper, and two fountain pens.

• • •

On with the inquisitions, and double their numbers. Add shock works and mock works, and light up the stars of heaven with five dollar bills. Load up the shotgun, and go after finance as if you now meant it. Make all civil servants, so no one can kick. That is the way to wreck the best land. Nonsense, don't weaken. You can do it, if you try.

Tides at Victoria

OCTOBER

Time of tides (Pacific standard time), at Victoria, B.C., for the month of October, 1938.

Date	Time H. M.	Ht. Ft.	Time H. M.	Ht. Ft.	Time H. M.	Ht. Ft.	Time H. M.	Ht. Ft.
1 ..	2 19	3.0	12:31	7.7	....	....	....	....
2 ..	2 11	3.4	13:03	7.7	....	....	....	....
3 ..	4 09	2.7	13:06	7.7	19:30	6.6	31:35	6.7
4 ..	5 05	4.0	13:10	7.8	19:21	9.3	13:00	8.8
5 ..	5 58	4.2	13:13	7.6	19:33	5.8	....	....
6 ..	0 09	6.8	6:44	6.5	12:20	7.7	19:49	0.2
7 ..	1 06	7.0	7:23	6.9	12:32	7.8	20:14	4.4
8 ..	2 01	7.2	7:55	6.1	12:49	8.0	20:42	3.7
9 ..	3 00	7.3	8:27	5.5	14:03	8.2	31:19	3.0
10 ..	4 01	7.4	9:00	5.0	14:21	8.4	21:55	2.3
11 ..	5 12	7.4	9:31	4.5	14:42	8.6	22:39	2.0
12 ..	6 35	7.4	10:01	7.0	15:10	8.7	22:28	1.8
13 ..	7 30	7.8	10:44	7.4	16:26	8.7	....	....
14 ..	0 15	1.7	8:15	7.7	11:38	7.8	16:13	8.5
15 ..	1 08	1.8	10:11	7.9	13:01	7.8	18:57	8.2
16 ..	2 00	2.3	10:52	8.0	14:45	7.4	19:06	7.9
17 ..	3 57	2.7	11:32	8.0	15:27	6.8	20:15	7.1
18 ..	5 55	3.4	11:48	8.0	17:45	6.0	23:25	6.8
19 ..	4 58	4.8	12:10	8.0	18:28	5.1	....	....
20 ..	0 05	8.8	5:59	4.7	13:21	8.1	18:17	4.1
21 ..	1 40	8.9	8:52	5.4	12:49	8.2	19:58	2.3
22 ..	3 04	7.1	7:41	5.9	13:09	8.3	20:25	2.5
23 ..	4 19	7.4	9:35	6.4	13:38	8.6	21:13	2.0
24 ..	5 35	7.6	8:21	6.9	13:50	8.7	21:50	1.8
25 ..	6 33	7.7	9:40	7.3	14:14	8.9	22:20	1.9
26 ..	7 35	7.9	10:25	7.7	14:25	8.4	23:11	1.8
27 ..	8 41	8.0	11:31	7.8	14:51	8.3	23:54	3.2
28 ..	0 24	8.0	....	....	....	....	....	....
29 ..	0 37	2.3	10:14	8.1	....	....	....	....
30 ..	1 20	2.0	10:40	8.1	....	....	....	....
31 ..	2 03	3.4	10:57	8.1	....	....	....	....

The time used is Pacific standard for the 120th Meridian west. It is counted from 0 to 24 hours, from midnight to midnight. The figures for height serve to distinguish high water from low water. Where blanks occur in the table, the tide rises or falls continuously during two successive tidal periods without turning.

The height is in feet and tenths of a foot, measured from the average level of low water.

To find the depth of low water on the sill of the Esquimalt drydock, add 18.9 feet to the height of high water as above given.

"You told that man it wasn't much more than five minutes to the station, and it is all of fifteen minutes!"

"Yes, but he was nice and polite—and he seemed so tired."

NEWSPAPERMAN NOW MAYOR'S SECRETARY

VANCOUVER, Oct. 13 (?).—Charles A. Sutherland, former president of the British Columbia Institute of Journalists and member of The Daily Province editorial staff for twenty-three years, has been appointed private secretary to Mayor George C. Miller it was announced today.

The Observation Car

By THE EDITORIAL STAFF

Brighten Up City

After reading that the City Council street lighting committee planned to repaint standards in the business district a dreary grey color, the city sanitary inspector told us he thought they should be decorated in some brighter hue to lend a touch of color to the city. He also saw no reason why all electric light and telephone poles should not be painted. "We want things to look bright and cheerful now that business is on the upswing," he remarked. At the conclusion of his short oration, he stepped into his automobile and went about his business. We noticed the car was painted a sombre black, not unlike a hearse . . . Bill, the Broad Street barber, went swimming for the last time this season at Cadboro Bay last week. A spectator was intrigued when Willie tied a large cork to the top of his head with a piece of thread. "What is the cork for, if you don't mind me asking? he chirped. "I'm not a very strong swimmer," the barber replied. "When the cork floats off I know I am out of my depth."—G.B.

• • •

Glancing Over Sport

Do you know that both the Giants and Cubs want Johnny Mize, of the St. Louis Cardinals? The former have offered Hank Leiber and $100,000 for the sensational first baseman of the Cards . . . In two more years the Yanks will have a pitching star in a chap named Didiasi, who twirled for Wenatchee in the Western International League during the past season. Most of the scouts who have looked over this boy are of the opinion that he is a coming star . . . Do you know that Broker's Tip, which won the Kentucky Derby in 1933 for Colonel E. R. Bradley, is now the property of Dan Midkill, of Lexington, Kentucky, and he was bought for the sum of $1,400? . . . At the same time here's more news from the turf: Hal Price Headley's Menow is through racing and will be retired to the stud this fall . . . It looks like a good senior division rugby race this season with the J.B.A.A., last year's winners of the city league and British Columbia honors; Canadian Scottish, who are staging a comeback; Oak Bay Wanderers, a club which states already that it will dethrone the oarsmen; the Navy and the Garrison entered. From what I can gather, the Wanderers will be the club to beat, that is outside of the fifteen that McInnes and Buller are gathering together. —J.D.

• • •

Tourist Notes

Letters of appreciation are already being received at the Victoria and Island Publicity Bureau from tourists who enjoyed their visit here during the Summer. Other communications are from prospective settlers seeking information about the city. One man, now living here, wrote for maps, etc., which he wished to send to a friend in Mexico, who was contemplating coming to Victoria to live. He said he was pleased with everything and everybody and had bought property locally. An Oregon visitor had words of praise for the kilties who welcomed his party at the boat and also the bureau's cornetist who bid a farewell to their ship. Still the principal attractions in the eyes of many tourists were the hanging flower baskets.—W.I.F.

• • •

Cage Gossip

Judging by the interest displayed in the Dominoes-Northwestern Creamery senior "A" men's hoop game Wednesday evening at the High School gymnasium, local basketball is going to take a new lease on life during the 1938-39 season . . . Creamerymen, figured by many followers of the hoop game as little better than a "set-up" for the Dominoes, made the former Canadian champions fight all the way . . . Carl Coates, a former Dominoe player, is coach of the Northwestern Creamery boys and saw plenty of action during the evening . . . F. Norton, manager of the Northwestern Creamery, was an interested spectator at Wednesday's fixture, and left the gymnasium quite satisfied with the fight made by his club . . . Art Chapman, star of many hectic basketball battles on the High School's maple court, had his shooting eye and caged fourteen points to lead the scorers . . . Henry "Hank" Rowe, who left the University of Oregon to play with the Dominoes, his old love, scored eleven useful points. Something of a nice home-coming for the nineteen-year-old star.—S.T.

• • •

Supplementary Help

The message brought back from Ottawa by R. W. Mayhew, M.P., with respect to the opening of an airport here, indicates that not only is the adage "Heaven helps men who help themselves" a correct one, but it would appear to be true also that Governments help communities that help themselves. —O.H.N.

Letters to the Editor

No letter to the Editor will be inserted except over the proper signature and address of the writer. This rule admits of no exception. No letter should exceed 500 words in length.

OLD E. & N. EMPLOYEES

Sir,—A little over a year ago J. W. Coburn, of Vancouver, wrote a letter to The Colonist stating that there were only two of the old E. & N. Railway employees living, namely, Harry Maynard and Turner Townsend.

A few days ago I came across some old railroad data and found that at the time he wrote there were myself, Joseph Bland and Ewen Morrison. The latter two passed away a short time ago. I arrived in Victoria on September 8, 1885, and presented my credentials from the Central Pacific Railway officials at Sacramento to the late Robert Dunsmuir, the then president of the E. & N. Railway, which was under construction at that time. He told me they would be requiring a number of flat cars in the early Spring, and asked me to prepare plans for their construction and to have all iron work possible made at the Albion Iron Works here in Victoria. In a week's time I had the plans completed and interviewed Mr. Bullen, then head of the works, and in looking over his staff found the foreman in charge of the casting department had been a moulder employed in the shops in Sacramento. He was an expert at casting car wheels, so everything pertaining to the iron work could be made here excepting the springs.

I framed all the woodwork myself in a spare building of the works. When all material was ready to ship to Oyster Bay (now Ladysmith), it was loaded on board the old tug Alexander, in command of Captain Christensen, and with the late George Whiteside and William Drysdale as my helpers, we boarded the tug and headed north, arriving in the morning at 6 o'clock. (They have both passed away.) We had been told there was a hotel at the bay, but found on arrival that it had been a construction camp and everything but an 8 x 10-foot cabin had been left with a little old sheet iron stove in it. We got all the material on to the dock before nightfall, had our meals on the tug and enough food for a breakfast, slept on the bare floor, then hiked six miles to Chemainus to get blankets and food to last us ten days.

When the cars were all completed we hiked back to Chemainus to get the weekly boat back to Victoria.

In checking back over the construction of the railway at that time I find that J. W. Coburn was furnishing railway ties at Oyster Bay and Thomas Hubbard, now living here with his family, had charge of road bed work, and one day a delayed discharge of the powder under a large stump nearly killed him. He was brought to the hospital here and was about a year convalescing, and still bears traces of the mishap.

The following old-timers that were on the road during Mr. Coburn's days are Conductor Bostock, fifty years, just retired; Joseph Lismore, William Bowden, Monty Porter, Thomas Meedes, Jasper Fowler (master mechanic), J. Kennedy, Walter Thompson, Clarence Bissett, Captain Bissett (Vancouver), C. H. Dickie (Vancouver, late M.P.) and Peter Bugslag (Hatley Park).

I could tell of many funny things that happened on the road in the early days, but no good would come of it now, but will just relate that the old E. & N. Railway was the only one ever known that operated for years without a running sheet.

W. E. LOSEE, Mech. Eng.

1031 Richmond Avenue, Victoria, B.C., October 11, 1938.

SOCIAL CREDIT

Sir,—I wish to thank Mr. George J. Johnson and Mr. R. J. Aitkin for their answers to my letter of September 7, regarding Social Credit. It is a refreshing thing to find there are some Social Crediters who are willing to answer questions. In Alberta, especially during the last provincial election, questions were practically ruled out at Social Credit meetings and Mr. Aberhart advised his speakers not to accept any challenge to debate. He also advocated a boycott of newspapers which discussed this theory pro and con.

With regard to the literature on this subject referred to by Mr. Aitkin I might say that shortly after the war I happened to be one of a study group which met to discuss topics of this nature and at that time we came across a work by Major Douglas, called "Credit Power and Democracy." We were greatly intrigued by this book, especially the analysis of the capitalist system given therein. When we came to the remedy, however, we found it very hard to understand. I remember we came to the conclusion that Social Credit could not possibly be instituted under the present regime as credit was all, or nearly all, a private matter. Under public ownership we thought it might function but in our present way of life the regimentation and bookkeeping necessary for its operation would impose a burden that private owners would find intolerable.

It may be, of course, this little group of bygone days possessed but a small size in intellects, and subsequent events seemed to bear this out as some sixteen years later great numbers of the population of Alberta mastered the intricacies of this theory with the greatest of ease. All jests aside, however, the people who voted the Social Credit ticket have some kick coming since they were led to believe the theory could be put into practice in a stated time and all in harmony with the Constitution. Mr. John Hugill, K.C., stumped the province carrying a large poster showing there was nothing in Social Credit that could possibly conflict with the B.N.A. Act. Douglas did not go that far, but announced he was willing to supply ideas for certain strategic measures and so get over any difficulties that might arise and best of all, the whole thing was to cost nothing, or, in the major's own words, it was to be a "costless creation." To conclude, Mr. Editor, the thing which interests people now is not so much the theory but the practice of Social Credit. Well, the founder of the movement is directing affairs in Alberta right now and has at least one expert on the spot in Edmonton. Why, therefore should we study more literature on this subject when we have a practical demonstration for all to witness. Social Crediters, one and all, condemn the banks, and the Alberta Government brought in a bill which would have taxed them an additional $2,000,000, declaring that it costs the banks nothing to pay out money as all they had to do was to write a cheque on themselves. Later, Finance Minister Dunning suggested the Alberta Government should start a bank of their own and so get in on this easy money for the benefit of a sorely harrassed people. With a bank in action all debts would soon be liquidated. So argues the ordinary citizen of Alberta today and the refusal of his Government to do this he simply cannot understand. If Mr. Aitkin cares to give some light on this point it would be appreciated.

JOHN CHRISTIE.

R.R. 3, Victoria, B.C., October 10, 1938.

A PEN FRIEND CLUB

Sir: It is now just over a year since the South African team of lawn bowlers finished their ever-to-be-remembered tour through Canada. A truly wonderful episode in the lives of the forty-two South Africans, who were privileged to participate in that outstanding event—the memory of which will linger while memory lasts.

"And when we are too old to roam,
That tour will live in our hearts."

How eagerly we look forward to letters that come from time to time, written by the many friends we made during our three months' tour through Canada.

How gratified we feel when requests come from some of the younger people, asking us to find for them pen friends in South Africa.

Could we not, with very little effort, form a Pen Friend Club between young South Africans and young Canadians, and thereby help to "strengthen the bonds of the Empire," or as we in South Africa say, the British Commonwealth of Nations?

With that idea in view, may I ask that you bring this matter before your committees (ladies and gentlemen), also any young people's organizations which may be interested.

All that is necessary is to send to Mrs. F. A. Sharman, 191 Commissioner Street, Johannesburg, South Africa, the names, ages, addresses and hobbies or subjects most interesting to the respective writers.

On hearing the suggestion finds favor, steps will be taken to put the idea into practice on this side.

Having mentioned the subject to many of our friends in South Africa, we feel sure that with your co-operation the plan will materialize and prove mutually enjoyable.

It would be most satisfactory if it could be arranged that the young people interested in the scheme would be able to make contact by next Christmas.

Since our return to South Africa I have had the pleasure and privilege of addressing a number of meetings on "Our Tour Through Canada." When telling my audiences of the wonderful happenings, one note sounds above all others, again and yet again in my imagination I hear the strains of your soul-inspiring anthem, "O Canada."

Copies of this letter will be sent to all the lawn bowling clubs and others who entertained so royally the members and accompanying ladies of the South African Springbok team of lawn bowlers.

LILIAN SHARMAN.

191 Commissioner Street, Johannesburg, South Africa.

Ancient Mariner—Did I find it 'ot out in the tropics? I should think it was 'ot! One day I went ashore and a crowd of people started chasin' me and, believe me it was that 'ot both me and they walked!"

FIFTY YEARS AGO TODAY

(From The Daily Colonist of October 14, 1888).

Removal of "C" Battery to Vancouver—At the request of the majority of the aldermen, Mayor Grant postponed the meeting called for last night to discuss the proposed removal of "C" Battery. The telegram printed from Sir A. P. Caron and from our correspondent would seem to definitely decide the question. There is no doubt that a strenuous effort was made to secure the removal of the battery to Vancouver. Happily, it has not been successful, and though it may not now be necessary to protest and remonstrate, the fact that the citizens of Victoria were prepared to resent the shabby treatment intended will have its due effect.

Opening New Coal Mines — It is the intention of Messrs. R. Dunsmuir & Sons, of the Wellington Collieries, to at once open up the coal seam on the Sabiston and Horne property. A prospect shaft was sunk, and a level run for a couple of hundred yards, out of which several hundred tons of superior quality coal were obtained. It is the intention of the company to pump the water out of the present shaft, and then run the level out to daylight. Carpenters will at once commence the erection of houses for the workmen, and in a few days they expect to have the water out of the shaft and the drift.

Do you steep it enough?
Warm a crockery tea-pot
Put in one teaspoonful of tea for each person and one "for the pot"
..Add fresh, BOILING water
Steep 5 minutes and serve.
Only Fine Quality gives Fine Flavour
"SALADA" TEA
705

MEN'S ENGLISH PYJAMAS 1.69
Extra long legs, extra long sleeves. Strong English flannelette. Assorted stripes. Made in England at Park Mill, Hollinwood, Manchester. Sizes 36 to 44
THE "WAREHOUSE"
1420 DOUGLAS STREET 1110 GOVERNMENT STREET

FRESH-KILLED YOUNG FOWL, for boiling, lb. 19¢
FRESH-KILLED YOUNG CHICKENS, for roasting, lb. 30¢
CROSS' OWN MAKE QUALITY BEEF SAUSAGE, 3 lbs. 25¢
STEAK and KIDNEY, 2 lbs. 25¢; PORK KIDNEYS, lb. 12¢
CROSS' OWN CURED SMOKED ALASKAN BLACK COD, lb. 18¢
CROSS' 5 STORES
TRY YOUR CROSS NEIGHBORHOOD STORE
Free Delivery Charge Accounts Invited

SMART NEW TAFFETA AND CREPE
DRESSES
In all the popular Autumn shades $6.90
DICK'S DRESS SHOPPE
1324 DOUGLAS ST. E 7552

Funeral Service
S. J. Curry & Son
G 5512

Cranleigh House School
FOR BOYS
The Oak Bay Day School. Preparatory and High.
C. V. MILTON
Cadboro Bay Road E 8214

WATERPROOF BOOTS
Finest and most reliable English makes.
From $3.95
"K" BOOT SHOP FORT AT GOVERNMENT

Party Organization's Functions Defined by Conservative Leader

W. H. M. Haldane Addresses Women's Group at Annual Meeting—Mrs. J. Lismore Is Elected President in Sucession to Mrs. S. R. Bowden

WHILE strong and efficient organization was a good thing in itself, it should not obscure the real purpose of organization, viz., study of matters of policy in party direction, and the operating and carrying on of a machine for the purpose of securing election of the party's candidates at election, W. H. M. Haldane, president of the Victoria Conservative Association, informed the Conservative Women's Association in the course of a short address before the group at their annual meeting last evening.

Mr. Haldane thought the term "party machine" too often had a derogatory sense attached to it. Rather should it be considered as a peffectly legitimate organization for the engineering "by every proper method" of the election of the party candidate. Furthermore, meetings were, in themselves, important only in so far as they were a means to an end. They should not be considered an end in themselves. And while membership strengthened the organization by strengthening its finances, big membership alone was not sufficient unless the members did something for the party. The women's organization was reminded that it was important to give members something to do, and the suggestion was made that voluntary canvassing within the various wards would be useful work. The next election would undoubtedly be a Federal election, although this would probably not take place until 1940 owing to the visit next year to Canada of Their Majesties the King and Queen.

NEW PRESIDENT

Election of officers resulted as follows: President, Mrs. J. Lismore; vice-president, Mrs. J. Witty; secretary, Mrs. Watts; treasurer, Mrs. Chamberlain (all elected by acclamation). The five members elected to the executive were Mrs. W. Paget, Mrs. M. Roberts, Mrs. S. Wilkinson, Mrs. C. A. McGee and Mrs. C. H. Smith. Mrs. R. J. Manion, Ottawa, wife of the Conservative Leader for the Dominion, and Mrs. R. L. Maitland, Vancouver, wife of the Provincial Leader, were named as honorary presidents.

Balloting for representatives to the Central Conservative executive resulted in the election of Mrs. J. T. Witty, Mrs. W. Adam and Mrs. H. Lethaby.

MANY CHANGES

The retiring president, Mrs. S. Bowden, specially mentioned the loss suffered during the past twelve months in the death of Hon. Dr. S. F. Tolmie and Dr. Frank Paterson. General regret was felt that Mrs. George Black, M.P., intended to retire from politics in the near future.

The two outstanding events of the year had been the National Conservative Convention at Ottawa and the Provincial Convention at Kamloops, both of which, in attendance and interest, showed that Conservative sentiment was very much alive. Mrs. Bowden expressed gratification that so many young Conservatives had been present at the Kamloops meeting. Speaking of the Ottawa meeting, she mentioned that Mrs. R. P. Green and Miss Lottie Bowron, both past presidents of the Victoria Conservative Womens Club, were present.

Reports were given by Mrs. Lismore, for the house committee; Mrs. Witty, current events; Mrs. Adam, education; Mrs. C. H. Smith, social, and Miss A. White, publicity.

Among the matters entrusted to the incoming executive was the arranging of an invitation tea to be held during the session of the Legislature for members wives.

In Memoriam

(Contributed)

In the passing of Mrs. Hannah Houlihan on Wednesday morning, Victoria lost a highly-respected pioneer citizen.

Well known particularly to residents of Gordon Head, Mrs. Houlihan was beloved by all who knew her. She possessed a bright, cheerful disposition and took a keen interest in the community.

Mrs. Houlihan came to Gordon Head as a bride in 1896, when Gordon Head was a wilderness, and had watched it grow to a thriving community. Her husband, James Houlihan, predeceased her in 1911.

Mrs. Houlihan's wide circle of friends and acquaintances will learn with deep sorrow of her passing.

WOMEN'S INSTITUTES

VICTORIA

The Victoria W.I. will hold a five hundred card party this afternoon in the rooms, 635 Fort Street, at 2:15 o'clock. Members and friends will also be welcomed at the tea hour.

CRAIGFLOWER

The Craigflower Institute will hold its monthly meeting this afternoon at 2 o'clock at Mrs. Clair's home. Instruction on salad making will be the feature of the afternoon.

VANCOUVER SEES SNOW

VANCOUVER, Oct. 13 (C.)—Snow appeared for the first time this season on Crown Mountain north of here today, but Vancouver's temperature remained mild, maximum 64 and minimum 50.

APPEAL FOR CHEST FUNDS

Miss Creasor and Magistrate Hall Tell of Good Uses From Donations

The attention of the Rotary Club was directed yesterday to consideration of the claims of the Community Chest upon the members. Miss A. Creasor, supervisor of the Victorian Order of Nurses, outlined what that organization was doing in work for the needy of the community, while Henry C. Hall, K.C., police magistrate, told of his experience in connection with the work carried on among the boys and the girls.

The address of Miss Creasor was devoted to a recital of what the V.O.N. was doing here in giving nursing attention to those who were not in a position to obtain this aid for themselves. She recited some instances of the excellent work carried out by the nurses who were dependent in part upon the community service chest for the required assistance. She appealed for generous contributions to the chest from the standpoint of humanity, that being the only avenue that was open in many cases for the required assistance granted.

WORK AMONG JUVENILES

Magistrate Hall dealt with two aspects of the work which fell under his administration. One was that of the boys' work and the other, the Children's Aid Society. These were represented in their operations by the Community Chest, and he asked for as generous donations to the fund as could be spared by the public, in view of the good work that was carried out.

The Children's Aid Society came under the Dominion administration. Magistrate Hall told of some of the instances that came before him without revealing the identity of the children who were concerned. He explained that the children who had gone astray were not treated as criminals. They were regarded as having only made mistakes, and the way was left open for them to rectify their course with the assistance that was vouchsafed them by the adults, who were working in the society to prevent their becoming criminal-minded.

HAD GOOD HELPERS

There was a lot of follow-up work in this connection, which was most important. In some cases a guardian was named to assist in the task in hand, and successful results had followed the work. In some cases children were given new homes, which it was found necessary to obtain for them in order to rectify their lives. Incorrigible children in some instances came under the attention of the organizations, and excellent work was being done, he assured his hearers.

The meeting was under the charge of J. A. McKay, who, in thanking the speakers, expressed the view that after hearing of the good work being done by the magistrate in the rescue work among children, any who had been fined for violation of the traffic rules would forgive him in offering praise for the other side of his work.

FILES REPORTS ON CONFERENCE

Reeve William Crouch, Presents Review of Vancouver Franchise Meeting

Reeves of the municipalities of Saanich, Oak Bay and Esquimalt are making a complete study of the electric light and transportation matters and are meeting every week for consultations, with the object of lowering light rates and obtaining one system of transportation, if at all possible, and to secure a public utilities commission appointed for the whole province, Reeve William Crouch reported to the Saanich Council last night in connection with the recent conference with W. G. Murrin, president of the British Columbia Electric Railway Company.

REPORT FILED

The report, which dealt with the details of the conference, was adopted by the council without discussion.

The business of the council was confined to routine and departmental affairs. A delegation from the electrical workers requested a by-law to regulate installation of electric wiring in houses in the municipality and the matter was left in the hands of a committee to report.

Mrs. A. Jowett, who lost 223 pullets in raids by dogs, was awarded $100 as compensation, following a report from the municipal solicitor. A number of relief cases were dealt with and referred to the relief officer for disposition.

SCORE EVENED FOR BLUENOSE

Continued from Page 1

weathered the challenger to turn the five-mile mark first by thirty-nine seconds.

Then began the ten-mile windward leg, on which Bluenose increased her lead to twelve minutes and fifteen seconds. The relative positions of the schooners remained almost unchanged throughout the balance of the contest.

A course intended to send the contenders twice around an eighteen-mile course has been charted for tomorrow. Captain Walters calls it a merry-go-round and some supporters of Thebaud say the latter had some advantage on it because the smaller vessel can turn more quickly than her big opponent. The committee set 9:05 a.m. as starting time.

WINDS WHIP FOREST FIRES TO NEW FURY

Continued from Page 1

Trucks loaded with food and clothing sped to districts ordered evacuated. Refugees were cared for and fighting crews given pumps, gas tanks and hose to check the roaring inferno.

Morson Township crews received 2,000 feet of hose yesterday, but today sent a hurried call for 2,000 more. Stern struggles were waged in the Sphene Lake district, where expensive tourist camps were threatened.

TRAIN STANDS READY

Fire swept close to the little town of Graham, about 420 miles northeast of here on the Sioux Lookout branch of the Canadian National Railways, and a train was prepared at Port Arthur to remove residents if necessary. The 100 persons in the town watched as the prevailing gale whipped the flames about the wooded countryside.

One caravan of refugees from Dewart Township was placed in large farm homes near Stratton. Beds and kitchen equipment were rushed in to the fifty persons driven from their homes when the flames, smouldering nearby, were driven through hay and bush by the wind.

International Falls, Minnesota pulp and paper manufacturing city just a few hundred feet across the Rainy River from Fort Frances, awoke today to find the flames so close that hoses were attached to city hydrants.

A call for 200 men to protect International Falls was sent out when powerful south winds threatened to drive the flames again the outskirts. Business firms closed down in some instances so that employees could be used on the fighting lines.

WILL HOLD SMOKER

The Britannia Branch of the Canadian Legion will hold a social evening and smoking concert in the clubrooms next Tuesday at 8 o'clock.

NO LIMIT ON STREET CARS

B.C. Electric Railway Has Perpetual Franchise to Operate in Municipality

Although the right of the British Columbia Electric Railway Co., Ltd., to operate a street railway system in the city of Victoria was set at fifty years, there was no limit of time imposed on the power of the company to operate between Victoria and Oak Bay, the municipal council was informed at its meeting yesterday in a communication from its solicitors, Lawson & Davis.

Consequently the company's power to operate street cars in Oak Bay will not expire on December 5 of this year, as in Victoria, but is, in the opinion of the solicitors, a perpetual right. The solicitors also informed the council there was no obligation on the part of the company to remove its rails, ties, or overhead wires and poles, or to restore the street surfaces in the event of abandoning its railway system.

LIGHT AND POWER

In answer to a question on light and power, the council was informed the company's power to furnish electrical energy for light and power does not expire on any date. The report continued: "The municipality has power, under Clause 10 of Section 59, of tre Municipal Act, to operate its own system of electric light and power distribution regardless of the company's powers, unless there is in existence some agreement, of which we have no knowledge, conferring exclusive powers on the company. The company has no exclusive power to operate motor buses in Oak Bay."

The municipality was informed it could operate its own buses subject to the by-law being approved by the Lieutenant-Governor-in-Council. However, if it wished to operate buses outside of Oak Bay, consent of the other municipalities involved would have to be obtained.

Oak Bay has no power to grant a franchise to a company to operate a bus line, or to submit a by-law to the ratepayers for such purpose, they were told. This power could be granted only through the Legislature.

Italy Withdraws Some Thousands

GIBRALTAR, Oct. 13 (AP).—Between 3,500 and 4,000 Italian Legionnaires were reported today to have embarked from Cadiz for Naples, after serving eighteen months on the insurgent side of the Spanish Civil War. They were part of the veterans estimated at 12,000. Italy has decided to withdraw from Spain.

"I've kept it dark for TWELVE LONG YEARS"

said Johnnie Walker

Every one of the whiskies in the famous blend of Johnnie Walker "Black Label" is matured in the wood for twelve years before blending. Ask for Johnnie Walker "Black Label" by name—distilled and bottled in Scotland by John Walker and Sons, Kilmarnock.

Born 1820—still going strong

JOHNNIE WALKER

"Black Label"

This advertisement is not published or displayed by the Liquor Control Board or by the Government of British Columbia.

DODGE SIX *and* DODGE DE LUXE FOR 1939

New 1939 Dodge De Luxe Four-Door Sedan

A Challenge to all LOW PRICED CARS!

1939 Dodge cars are big cars and their appearance is ringing a challenge to all low priced cars.

And the RIDE! The physical sensation of riding in the new Dodge is that of gliding . . . Big bumps raise the whole car gently and as gently it settles back again . . . Small bumps are absorbed by the rugged new independent front wheel suspension and the airplane-type shock absorbers. Dodge gives you a true, Relaxed Ride!

Gear shift lever is now on steering column in De Luxe Models . . . Front compartment floor is clear—lots of room for three people.

Driving is simpler and easier. Steering these new Dodge cars is more positive and at the same time easier! Gear shifting in the Dodge DeLuxe is very much easier than before. The gearshift lever has been moved off the floor on to the steering wheel where the same gear shifting motions become simpler and more convenient. The hand brake is at the left of the steering column so the whole front compartment floor is clear and roomy.

Independent front wheel springing with Amola steel springs and airplane-type shock absorbers.

DODGE—a leader in the introduction of all-steel bodies and double action hydraulic brakes again brings you these priceless safety features. The Dodge "Safety Signal" speedometer is a NEW safety feature . . . When driving at speeds up to 30 miles per hour a green light glows on the speedometer dial, from 30 to 50 a yellow light and over 50 miles a red light warns you . . . A speed guardian for city and highway driving.

"SAFETY SIGNAL" Speedometer on all Dodge cars for 1939. A speed guardian for night driving

Come in today and see the New Dodge Six and the Dodge De Luxe. Give yourself the pleasure of driving one of these new cars. They are priced right down among the lowest priced cars. Your Dodge dealer will gladly let you drive and judge their brilliant new performance for yourself.

LOWER PRICES

•

Longer Wheelbase

New Spring Suspension . . .

New Gear Shift . . . New

Safety Signal Speedometer

TAKE A GOOD LOOK at the most beautiful Dodge ever produced in all the 25 years of Dodge history. Actually two inches longer wheelbase, it looks even longer . . . Fenders are broader, deeper, longer and more massive. Definitely these

YOU CAN BUY

A DODGE SIX Business Coupe . . . for $1,026

DELIVERED IN VICTORIA

License and any local taxes only extra.

DEPENDABILITY . . . a Dodge Quality for 25 Years

BEGG MOTOR CO., LTD.

865 YATES STREET, VICTORIA

GRAY BROS.

DUNCAN, B.C.

FUR COATS CLEANED

Quality work by protected methods at reasonable prices.

Phone G 8166

NEW METHOD

FRESH-CAUGHT

HERRING

3 lbs. 19¢

New Shipment of Eastern Kippers Just Arrived

STUART'S

MEAT MARKET

1402 Douglas St Phone G 7138

FAMOUS SEDGWICK WINES from S. AFRICA

KIMBERLEY CLUB *Sherry*

85¢

26 oz. Bottle

This advertisement is not published or displayed by the Liquor Control Board or by the Government of British Columbia.

You notice the man who wears them

You CHOOSE

your FAVORITE WOOLEN

your FAVORITE PATTERN

your FAVORITE STYLE

—and Tip Top will hand-cut and tailor your suit or coat to your personal measurements — at a price that's easy to pay!

$25.95

HAND-CUT AND INDIVIDUALLY TAILORED TO YOUR PERSONAL MEASUREMENTS

S-F58

LADIES . . . You may also have your mannish suit or coat individually hand-cut and tailored to your personal measurements by Tip Top craftsmen.

TIP TOP TAILORS *Limited*

650 Yates St.

P. N. WINN, Manager

612-16 Fort St. **KIRKHAM'S** PHONES Grocaries - G 5151 Meats - - G 5152 Fruit - - E 5051

Daily Delivery Reliable Foods — Esquimalt, View Royal, Colquitz, Royal Oak, Cedar Hill and Inside Points. Fair Prices—Honest Weights and Descriptions.

Prices Good Friday and Saturday

SERVICE and DELIVERY

First-Grade Reception Butter, 3 lbs. for	82¢
Strong Stilton Cheese, lb.	35¢
Medium Ontario Cheese, lb.	27¢
Cottage Cheese, lb.	12¢
Sliced Reception Bacon, lb.	36¢
Fancy Milk-Fed Capons, 6 to 8 lbs., per lb.	37¢
Roasting Chickens, 4 to 5 lbs., per lb.	33¢
Heavy Milk-Fed Fowl, lb.	27¢
Boneless Rolled Legs and Loins Veal, per lb.	25¢
Boneless Rolled Shoulders Veal, per lb.	19¢
Lamb Legs, lb.	27¢
Boneless Loin Beef Roasts, lb.	25¢
Boneless Sirloin Tip Roasts, lb.	22¢
Boneless Round Steak Roasts, lb.	20¢
Lamb Chops, Loin, lb.	27¢
Blended Tea, 3 lbs.	$1.00
Banquet Coffee, ground to order, per lb.	43¢
Okanagan Tomatoes, large tins, 3 for	32¢
Heinz Green Cut Beans, 20-oz. tin for	11¢
Pep Bran Flakes, 2 pkts. and 1 Cream Jug, all for	25¢

ROYAL HOUSEHOLD FLOUR 49's $1.75 98's 90c

CASH and CARRY

First-Grade Meadow Dew Butter, 3 lbs. for	79¢
Mild Canadian Cheese, lb.	20¢
Squirrel Peanut Butter (bring your own 4-lb. jam tin), filled for	39¢
Young Local Fowl, drawn, each	69¢
Young Local Fowl, over 4 lbs., per lb.	19¢
Australian Rabbits, 2 for	45¢
Boiling Beef, lb.	7¢
Pot Roast Beef, lb.	10¢
Shoulders Lamb, lb.	15¢
Breasts Lamb, lb.	10¢
Rump Roasts Beef, lb. 17¢ and	19¢
Lamb Chops, lb.	25¢
Round Steaks, lb.	19¢
Cambridge Sausage, 2 lbs.	17¢
Beef Sausage Meat, 2 lbs.	15¢
Pork Sausage Meat, 2 lbs.	29¢
Empress Orange Marmalade, 4's	39¢
Old Dutch Cleanser	9¢
Saanich Strawberries, 2's, sauce	15¢
Polk's Grapefruit Juice, 13½-oz., 2 for	19¢
Welch's Grape Juice, individual	10¢
Large Processed Eggs, doz.	33¢

Our Treat All Day Saturday HOT CHOCOLATE MADE WITH CARNATION MILK Tall tins 2 for 19c Baby tins 5c

PARK YOUR CAR
DON'T PAY FINES
SYLVESTER PARKING
IN THE NEW SUSSEX APARTMENT HOTEL LOT

LATE VACATIONISTS
GO BY STREAMLINED CRUISER COACHES

San Francisco	$26.50	Return
Los Angeles	$35.20	"
San Diego	$38.85	"

50c EXTRA VIA REDWOOD HIGHWAY ONE WAY

New York - $79.85 Return Chicago - $60.60 Return
FARES FROM VICTORIA

Gray Line Travel Bureau
TICKETS DELIVERED FREE OF CHARGE
756 Yates Street Phone E 3833

For Fire and Automobile Insurance, Rentals and Real Estate Consult
ELSIE B. RICHARDS
Suite 7, Metropolitan Building, Opposite Postoffice
PHONE EMPIRE 7722

LAMPS
TRILITE LAMPS—Complete with choice of Pleated Parchment or Silk Shades, from $8.95
BRIDGE LAMPS—From $3.50
Complete Range of TABLE LAMPS, from $2.95
CHAMPION'S, LTD.
717 FORT STREET E 8420

WOOD and COAL
BULK SAWDUST, per unit $3.50
60 Sacks $4.75
J. E. PAINTER & SONS
817 CORMORANT ST. PHONE G 2041

WINNERS AT UPLANDS

General and Mrs. G. S. Tuxford won the mixed foursomes tournament held at the Uplands Golf Club by posting a card of 94-24—70.

FEAR LIFE LOST

VANCOUVER, Oct. 13 (C.)—Fears were held tonight for the safety of Walter Carshaw, fisherman, whose empty gasboat was found drifting in the mouth of the Fraser River today. Crashaw left from a Fraser River dock at the foot of Blenheim Street at 2 a.m. Wednesday to fish near Iona Island, at the mouth of the river.

FOXBROUGH II LEADS FIELD

William Woodward's Horse Wins Middle Park Stakes At Newmarket

NEWMARKET, England, Oct. 13 (C.)—William Woodward's Foxbrough II, a colt by Sir Gallahad III out of Marguerite and a full brother of Gallant Fox, today won the Middle Park Stakes, a leading event for two-year-olds run over a distance of six furlongs.

Starting at 13 to 8, he defeated the Earl of Rosebery's Blue Peter by one and one-half lengths, with Rogerstone Castle, three lengths behind Blue Peter, third in the field of ten. Blue Peter started at 10 to 1 and Rogerstone Castle at 11 to 4.

Peter Beatty's Foxglove II, by Foxlaw out of Picardy, won the Jockey Club Cup over two and one-quarter miles, defeating J. P. Hornung's Dubonnet by four lengths. The Aga Khan's Sultan Mahomed was third in the field of five, one and one-half lengths behind Dubonnet. Foxglove II started at 6 to 5, Dubonnet at 10 to 1, and Sultan Mahomed at 5 to 2.

ENGLISH RUGBY

LONDON, Oct. 13 (C.)—English Rugby Union matches played today follow:

East Midlands 13, Leicestershire 13.

Notts, Lincoln and Derby 13, Warwickshire 9.

Cornwall 9, Police Union 22.

Announcements

Miss Hanman (certificated specialist, London, Eng.). Superfluous hair and moles removed by electrolysis, the only remedy approved by the medical profession. Miss Hanman, who has had over twenty years' practical experience in this work, is prepared to guarantee an absolute cure, providing only that the necessary number of treatments are taken. Consultations are private and quite free of obligation. Call for booklet. Phone G 7642. 503 Sayward Building.

For the Wedding—Invitations and Announcements, printed or engraved, all new stock and correct styles to choose from, at The Colonist Printing Department.

For an Autumn Holiday — The Shawnigan Beach Hotel will remain open through October; low Winter rates.

Dressmaking, afternoon class, Victoria High School. Phone G 4446.

Two thousand $2.00 fiction, 15c each. Hunter's Bookshop, 1216 Government.

Stanley Mott, Upholsterer—In new location, 715 Yates Street. E 6134.

John Rodd, Cabinet Maker—New location, 630 Pembroke St. G 6652.

City and District

Accept Offer—An offer by the Gideons to place copies of the Bible in each schoolroom library has been accepted by the City School Board.

Pay Penalty—Two motorists who drove past schools at a greater speed than fifteen miles an hour were each fined $10 in the Saanich police court yesterday afternoon.

Murder Trial—The trial of Mrs. Vera Colebourne, charged with murdering her husband in Oak Bay on or about April 1, will open at the Fall Assizes before Mr. Justice D. A. McDonald on Monday morning.

Rebate Interest Charges — North Vancouver city was given leave to rebate one-half of the penalty and interest charges on tax arrears under the Municipal Act, by provincial order yesterday.

Attempted Entry—In making his rounds early yesterday morning, Constable George Clayards discovered glass broken in a window at Walker's Service Station, on the Johnson Street extension. Signs pointed to an attempt at entry.

Cars Collide—Automobiles driven by Mrs. L. French, 2868 Cedar Hill Road, and Mrs. Margaret Wilson, Rowland Avenue, Saanich, collided at Cook Street and Empress Avenue at 2 o'clock yesterday afternoon. Both machines were damaged.

Extension Lectures—Use of the Central Junior High School auditorium on alternate Mondays, beginning on October 17, for this year's lectures of the University Extension Association, has been granted by the City School Board.

Attendance Lower—Attendance at city schools during September totaled 4,858, representing a decrease of ninety-nine, compared with the corresponding month last year, but an increase of fifty-one compared with June of 1938.

Pays Formal Call—Captain Victor G. Brodeur, R.C.N., as newly appointed senior officer in charge of the Esquimalt Naval Barracks, paid a formal call on Mayor Andrew McGavin at the City Hall yesterday morning.

City Relief—Routine business only was dealt with at a meeting of the City Council relief committee yesterday afternoon. A large number of cases concerning individuals in receipt of, or applying for, relief were considered.

Visiting East—R. W. Beck, public utilities analyst engaged by the City Council, is at present paying a business visit to Washington, D.C., and is expected to remain there until about Wednesday next. Mr. Beck is not expected to return to Victoria for about two weeks.

Road Handed Back — Two-thirds of a mile of secondary highway along Third Avenue, Port Alberni, was handed back to that corporation by the Province yesterday, for upkeep as a civic thoroughfare. The secondary highway classification was ordered rescinded.

Redraft Boundaries — The civic boundaries of Coldstream District were redrawn by amended letters patent yesterday, to include some additional portions of the Osoyoos division of Yale, after approval by the Provincial Government of a request originating with the municipality.

Inquest Set—An inquest into the death of Miss C. M. Boddington, 1010 Linden Avenue, will be held before Coroner Dr. E. C. Hart, in Hayward's Funeral Chapel, at 10 o'clock tomorrow morning. Miss Boddington died as the result of injuries received when struck by an automobile on Wednesday night.

Accepted as Members—At the Rotary Club luncheon yesterday, two new members were announced as having qualified for membership. They were Robert Logan Mayhew, of the Sidney Roofing and Paper Company, Ltd., son of R. W. Mayhew, M.P., and Robert W. Phipps, of the Royal Trust Company.

Four Fined—Three motorists who pleaded guilty to charges of parking over the hour limit were each fined $2.50 in the city police court yesterday morning. A fourth motorist was convicted of a charge of driving past a school zone in excess of fifteen miles per hour and fined $5.

Approve Appointment—The Oak Bay Council yesterday approved the appointment of Magistrate Henry C. Hall as juvenile court judge for Saanich, which includes the district of Oak Bay, upon receipt of information from Col. Eric Pepler, deputy attorney-general. The council authorized a grant of $10 to the Victoria Amateur Swimming Club.

To Meet Tonight—A meeting of the Victoria section of the British Columbia Historical Association will be held in the Provincial Library this evening at 8:15. Dr. T. A. Rickard will deliver his presidential address, which is entitled "The Use of Iron and Copper by the Indians of the Northwest." Visitors are welcome.

Is Remanded—A motorist charged with driving in a manner dangerous to the public along the Gorge Road in October 6 was remanded until October 19 when he appeared in the city police court. J. Percy Walls, defence counsel, indicated that a counter charge would be laid against another motorist involved in an accident with his client.

In Collision—An automobile driven by Deputy Fire Chief Robert Taylor was in collision with a truck at Yates and Ormond Streets early yesterday afternoon. Both vehicles were slightly damaged. Deputy Taylor, accompanied by Lieutenant Harry Hunt, was on his way to lecture on fire prevention at city schools.

Chinese Freed—A stay of proceedings in the case of Mah Fong Sun was granted at the Fall Assizes yesterday morning. Sun was charged with unlawfully distributing opium to Carl Carlson between April 18 and 22. An Assize jury on Wednesday acquitted the Chinese of charges involving the sale and possession of opium.

Defers Action—On the motion of Trustee W. P. Marchant, the City School Board Wednesday night resolved that for the present no action should be taken to fill the vacancy on the board occasioned by the death of Trustee John Wallace, "and also occasioned by the fact that the municipal council has not seen fit to arrange a by-election"

Financial Statement—In a financial statement of Oak Bay municipality for the first nine months of the current year, presented to the Oak Bay Council at its meeting yesterday, it was shown that receipts totaled $305,190, as compared with $323,344 estimated. Actual payments were $258,868 and estimated payments amounted to $338,907.

Store Entered — Thieves who climbed a fence at the rear of Alderman James Adam's grocery store at Cook and Fort Streets forced open a small window and an inner door. After stealing three pounds of ham and several pounds of bacon, they attempted to open the office safe and departed by a rear door.

Another Appeal—Because of the refusal of the Community Chest to make a grant to the Canadian Corps of Commissionaires and of the city to grant a tag day, another appeal will be made to the public asking for support for the corps, and so for assistance for ex-service men in need who are willing to help themselves. Colonel H. W. Laws, C.M.G., D.S.O., was welcomed to the council as a new member.

Hear Reports—Delegates to the recent Liberal convention at Kelowna gave their reports at a meeting of Ward Four Liberal Association held in the rooms Wednesday evening. C. E. Copeland, president, gave a full report, while other speakers were Mrs. G. Brown and E. E. Pearce. The report of J. R. Green, ward secretary, was also read. On October 26 the ward will hold a social gathering in the rooms.

Tenders Congratulations—At the Rotary Club luncheon yesterday, the president, G. Hamilton Harman, on behalf of the membership, conveyed congratulation to Col. J. R. Kingham, a member of the club, upon his attaining the command of the Canadian Scottish Regiment here with the rank of Colonel. He also congratulated Dr. George Hall, another member of the club, on his success in the golf tournament at the Royal Colwood Golf Club.

Consider Appeals — Twenty-eight appeals were heard by the city court of revision on the assessment roll for 1939, at a further sitting held yesterday morning. In all cases the assessments on land were sustained, but several adjustments were made by the court after hearing appeals from the valuations placed on improvements, the total amount by which the assessments were reduced being $5,550. The court was adjourned until 10 a.m. today, when two final appeals will be heard.

Garage Looted — Thieves who forced open a rear window in Clarke's Garage at 931 Johnson Street early yesterday morning stole a truck, electric drill, air compressor, electric motor, tires, oil, tools, gasoline and accessories valued at $280. The compressor was removed bodily from its base, and gasoline siphoned from cars in the garage. Detective Fearon Woodburn later found the truck abandoned near the Protestant Orphanage.

Suggests Conference — Regarding the proposal to establish an amalgamated school district in Greater Victoria, the Esquimalt School Board, in a letter received by the City School Board Wednesday night, stated that was not disposed to take any action in the matter at present, but hoped to met the school boards of the other municipalities concerned to give further consideration to the question. The city trustees intimated that they would be pleased to meet the members of the Esquimalt Board.

Recommends Sale — The City Council lands committee, at a meeting held yesterday afternoon, resolved to recommend to the council the sale of a reverted property on Pandora Avenue at a cash price of $1,500, with an assurance that a new building would be erected thereon. The committee also received a delegation representing a local organization desirous of renting the old Variety Theatre, but as no estimate of the cost of necessary repairs to the building had been prepared, the committee did not reach a decision.

Scholars' Health — Reports presented to the City School Board on Wednesday night showed that during September 121 pupils were examined by the school health inspector and thirty-four clinic cases were treated. Six schools were examined. A total of 1,658 pupils were inspected by the nurses, 153 homes were visited, and sixty-four treatments were given. The school dental clinic treated seventy-three pupils, and forty-five pupils were treated by city dentists. Dental operations totaled 444.

Grant Permission—The Oak Bay Council last evening granted permission to the municipal school board to transfer $220 from ordinary to extraordinary expenditures for high school gates. A communication from the Taxi Operators' Association requesting approval of the proposed Municipal Act amendment empowering councils to set minimum fares was referred to the committee as a whole. Purchase of a $350 street light transformer coil to be delivered on January 1, 1939, was authorized.

Social Agencies Meet — Representatives of the various civic organizations forming the Council of Social Agencies met in the Y.W.C.A. Wednesday night for an informal discussion of social and welfare matters. The members of the group had an opportunity of hearing Hon. George S. Pearson, Minister of Labor for the Province, discuss the different phases of unemployment and unemployment relief and measures that were being taken to secure an easement of the problem. F. E. Winslow was chairman.

Gives Address—On Tuesday night in the Y.M.C.A. hall, E. W. Abraham, president, addressed the Victoria and District British-Israel Association on "Money, Servant, or Master of Man." The speaker said that from the dawn of history money had been used as a means of exchange, which is rightful and proper, but since money became a commodity, it has reinstituted the worship of the golden calf, bringing misery and disease in its wake." It was never meant to be an instrument of power, and if the Anglo-Saxon financial and monetary system were brought into conformity with the Israel system as exemplified in the Great Divine Law of Release, we should see prosperity descend on the British race such as has never been enjoyed since the world began," the speaker affirmed.

NOW... Enjoy Records of the World's Finest Music

.FLETCHER BROS.
1130 Douglas St. (VICTORIA) LTD. Phone G 7148

RUMMAGE SALE
SATURDAY, OCTOBER 15 — 9 A.M.
ANGUS CAMPBELL'S STORE, 1010 GOVERNMENT STREET
Under Auspices Victorian Order of Nurses

STUDENTS WIN CAGE FIXTURE

Chinese Trounce Wimpy's Crescents, 38-16—Bees, Spencers Triumph

Setting up a 21-4 lead in the opening half when they really went after baskets, Chinese Students, men's senior "B" cagemen, last night trounced Wimpy's Crescents, 38-16, in the season's opening clash in that division.

Students outmarted their opponents in every department of the game, and after establishing their superiority in the initial stanza, coasted to an easy triumph. Crescents, an entirely new club, displayed little basketball ability and were never really dangerous.

Playing in the second fixture on the triple programme, Spencers, men's senior "C" hoopsters, defeated the C.C.F., 35-19. The losers kept close to the store men in the low-scoring first half, but in the final canto the Diamond "S" boys fired home twenty-four points to their opponents' twelve.

Smart was high man for the winners with eleven points, while Doug Gent topped the losers with nine points to his credit.

BEES BEAT RAMBLERS

A six-point margin in the initial half paved the way to victory for the Bees over the Ramblers in the opening clash on the card, the final score being 31-24. The eventual winners were on the right end of a 20-14 score at the breather, and outscored the Ramblers by a lone point in the final session.

The games were played at the Victoria High School gymnasium, and attracted only a handful of spectators.

Teams and scorers follow:

Chinese Students — G. Lowe, 10; W. Lee, 9; H. Chan, 6; C. Allan, C. Nip, 4; R. Mar, 4; R. Nagai, 5; total, 38.

Wimpy's Crescents—G. Jackson, 2; Smith, 5; O'Connell, Redknap, Darling, 2; Dunlop, A. Jackson, 7; total, 16.

Spencers—Bradley, 6; Smith, 6; Minnie, 2; Cann, Rutledge, 6; Smart, 11; Walls, 4; Tyrrell; total, 35.

C.C.F.—K. Gent, 2; D. Gent, 9; Meadmore, 2; Featherstone, 5; Ellis, DeGiralamo, McSween; total, 19.

Bees—Taylor, 4; Richards, 7; Watson, 8; Minnis, Stevenson, 6; Prendergast, 6; total, 31.

Ramblers—Baker, 8; Van Druten, 2; Hope, 1; Patterson, 8; Mason, 2; Sparks, 2; total, 24.

NEW TYPEWRITER SENSATION!
COMPLETE REMINGTON PORTABLE $39.50

Rem-ette—*Illustrated at left*

10c a Day *pays for it*

NEW! the lowest-priced complete portable typewriter Remington ever built. Not just up to former standards, but improved. Full standard keyboard; shift lock; back spacer; choice of two type faces; double and single line spacer; margin stop; margin release; carriage release; paper release; attractive carrying case; EVERY ESSENTIAL TYPEWRITER FEATURE. And look at the price! Come in and see the new Rem-ette, and the other new Remington Portables. Or mail the coupon to head office for booklets.

Noiseless — Silent operation plus light touch . . . use it anywhere, any time . . . finest Portable made.

Streamline—Ultra modern design . . . Touch Regulator . . . self-starter . . . other features.

Remington Rand Limited,
199 Bay Street, Toronto.
Send me new portable typewriter information.
Name.....
Address.....
10-38

Envoy—"Big machine" features . . . variety of type sizes and styles.

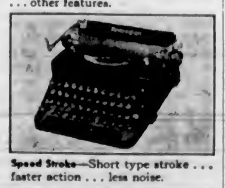

Speed Stroke—Short type stroke . . . faster action . . . less noise.

Remington Portable Typewriters
Remington Rand, Limited, 921 Gordon Street, Victoria, B.C. Telephone Garden 6013

This advertisement is not published or displayed by the Liquor Control Board or by the Government of British Columbia.

PERSONAL ITEMS and SOCIAL HAPPENINGS

Miss Betty Smith Bride Of Mr. Hibbert McLeod

The Comox United Church was the scene of a pretty wedding on the evening of October 8, when Margaret Elizabeth (Betty), younger daughter of Mr. and Mrs. John Smith, Comox, became the bride of Mr. Hibbert McLeod, elder son of Mr. and Mrs. Samuel D. McLeod, of the Dike, Courtenay. Rev. Peter Henderson performed the ceremony in a charming setting of Autumn-hued flowers prettily arranged by friends of the bride.

The bride, who entered the church on the arm of her father, wore a gown of white satin-striped organza over taffeta, with a floorlength veil of bridal net fastened with a coronet of orange blossoms. She carried a colonial bouquet of Ophelia roses and white heather centred with a pale pink orchid. Her only ornament was a diamond pendant, the gift of the groom.

Miss Kathleen Fairbairn was her only attendant, gowned in peach taffeta with a mauve poke bonnet, and carrying a bouquet of peach and mauve sweet peas. The groom was supported by his brother, Mr. Raymond McLeod. Mr. David Guthrie and Mr. John Earl Bannerman acted as ushers. During the signing of the register, Mrs. T. J. Harrison sang "Until," accompanied at the organ by Miss Anne McLeod, who also played the wedding music.

PIPED TO HALL

On leaving the church, the young couple were led by their friends into a democrat, and Mr. P. Gilchrist, Nanaimo, piped them to the Comox Community Hall, where a large reception was held.

The guests were received by the wedding party and the respective mothers of the bride and groom, standing before a floral arch. The mother of the bride was gowned in navy blue with accessories to match and a corsage bouquet of sweet peas. Mrs. McLeod wore an ensemble of navy blue and white with matching accessories and a corsage bouquet of lily of the valley.

The bride's table was centred with a four-tier cake, topped with the ornament used for the golden wedding of the groom's grandparents, Mrs. D. Hunden and the late Mr. Hunden. On either side of the cake were silver vases of rosebuds.

Rev. Mr. Henderson proposed the toast to the bride and groom, to which the groom suitably responded. The toast to the bridesmaid was proposed by Mr. S. D. McLeod, and responded to by the groomsman. Mr. P. Gilchrist entertained with numerous pipe selections.

TRAVELING ENSEMBLE

For traveling the bride donned a dress of "burnt earth" wool with matching accessories, topped with a tweed coat. After visiting the Sound cities, Mr. and Mrs. McLeod will reside in their new home at Comox.

Out-of-town guests included: Miss Kathleen Fairbairn, Mrs. A. Nicholson, Mrs. Stolberg, Mr. D. Hunden and Mr. R. Hansen, all of Vancouver; Miss Gwen Ellis and Mr. Jack Fisher, Victoria; Mrs. J. Hastie, Alberni; Miss Margot Bate and Mr. Peter Gilchrist, Nanaimo, and Mr. Fred Allen, Powell River.

Annual Tea And Bridge Is Planned

Arrangements for the forthcoming bridge and tea party, held yearly by the Seamen's Institute, were made at the monthly meeting of the Ladies' Guild to the Seamen's Institute, held yesterday afternoon, with Mrs. Vernon Thomson, president, in the chair. The affair will be held at the Empress Hotel on Wednesday, November 16, from 3 to 6 o'clock.

Mrs. Albert Griffiths is in charge of the bridge arrangements and reservations may be made by telephoning her at G 0030. The tea arrangements are in the hands of Mrs. R. W. McMurray and Mrs. David Doig, and information may be obtained by telephoning Mrs. McMurray, at E 0070, or Mrs. Doig, at E 7891. The conveners are hoping for a good response to their efforts in this annual affair, the proceeds from which are devoted entirely to the institute.

PLANNING PROGRAMMES

Mrs. Lloyd-Young was instructed to pay all accounts and also to give the two hospital workers a sum of money to continue with their work. Mrs. Lloyd-Young is greatly interested in bringing before the public a series of concert and musical evenings to which local talent would contribute, and she announced that a programme for the benefit of the sailors will be held at the institute at a later date. Rev. A. E. G. Hendy offered to give his services when free from other duties, and a small committee of members was formed for the entertainment work.

Mr. A. S. Denny was thanked for his offer to show pictures of his world travels at the institute in the near future. Rev. Mr. Hendy reported visiting the two hospitals and incoming ships. Mrs. J. Quinn reported visiting the Jubilee Hospital many times, and Mrs. Walter Finmore has been continuing her visits to St. Joseph's Hospital and Vernon Villa.

Three new members, Mrs. Mullinar, Mrs. David Burnett and Mrs. Standerwick were welcomed. Tea was served after the meeting by Mrs. Wentworth Bell and Mrs. J. W. Church.

Offer Prizes For Festival

The Victoria Subdivision of the Dominion Drama Festival announced last night that a prize for the best actress and the best actor in the British Columbia regional contests, to be held in Victoria from Wednesday to Saturday, February 15 to 18, at the Empire Theatre, would be presented. Lady Barnard has offered the prize for the best actor, and Mr. H. Jutson Fisher for the best actress.

Rules and regulations have been sent out to dramatic clubs in the city and other clubs interested in entering the festival are asked to communicate with the honorary secretary, Mr Edward T. Simmons, 1171 Fort Street.

Word has just been received from Ottawa that the new rule, that all plays entered in the festival must be presented complete, and that condensation of full-length plays, or one or more acts of full-length plays, will not be accepted, excludes extracts from Shakespearean plays.

A list of plays banned this year is as follows: "Eleventh Hour," "Miss Marlow at Play," "Release," "Relief," "David Copperfield" (scenes), "Bury the Dead," "Nocturne," "The Lovely Miracle," "The Last War," "A Sunny Morning," "Interior," "The House in the Quiet Glen," "The Secret," "Heaven on Earth," "A Bite of the Apple," "Hands Across the Sea," "The Petrified Forest," "Le Chant Du Berceau," "Maldonne," "Escape," "The Shadow of the Glen," "Festival in Time of Plague," "Mrs. Pat and the Law," "Send Her Victorious," "The Mask," "The Happy Journey," and "The Guardsman."

Lovely Bride and Cousin

—Photograph by Savannah

Mrs. George Fatt, who before her marriage on Monday afternoon was Miss Norah Kelpin, is photographed at her parents' home on Faithful Street, with her cousin, Mrs. Harry West (left), who came from Winnipeg to attend the wedding as matron of honor. Mr. and Mrs. Fatt will make their home on Cook Street after their honeymoon trip, which is being spent on the Mainland.

A Precious Heart Pocket Dress

Becoming to Debsters!

A DEVASTATINGLY smart rabbit's wool dress that boasts two heart-shaped pockets. The bloused back with buttons from neck to hem, is so becoming to debsters. The high neck has a little girl collar of white pique. The slim-hipped skirt has a swishy flared hem. For "datetime" it's adorable in velveteen or in rayon crepe silk in the collarless neck version with bracelet length sleeves. See small view!

The low price won't strain your budget either! A diagrammed sewing chart included, enables you to finish it ever so quickly.

Style No. 2609 is designed for sizes 11, 13, 15, 17 and 19 years. Size 15 requires 3¼ yards of 39-inch material, with ⅛ yard of 39-inch contrasting.

Send fifteen cents (15c), coin is preferred, for pattern. Write plainly your name, address and style number. Be sure to state size you wish.

Our new Fall pattern book has over 150 of the newest Paris, New York and Hollywood designs . . . Suggestions for holiday gifts . . . beauty articles, etc. Order your copy today. Price 10 cents.

Address order to Pattern Department, The Daily Colonist.

Pattern Dept.,
Daily Colonist,
Victoria, B.C.

Please send me Fashion Pattern No..... Size.....
for which I enclose 15 cents.
(If Fashion Book desired, enclose additional 15 cents.)
Name .....
Address .....
.....

Girl Guide Notes

WEST VICTORIA

At a meeting of the West Victoria Girl Guides' Local Association held at the home of Miss Leighton, the resignation of Miss Elwell as district secretary was received with regret, and Miss M. Dare was elected acting secretary for the meeting.

Miss Leighton reported that the lodge on the campsite had been used for emergency sleeping quarters by two of the three Guide camps, and also by a Ranger camp, and a week-end for Guiders, who all found it most convenient.

It was decided to hold the next badge examinations in November, and Guiders were asked to send in names of entrants to Miss Leighton by Saturday, November 5. Arrangements were made for the attendance of Guiders and Guides at the service on Armistice Day and the cathedral the following Sunday.

Guiders were reminded of the meeting tomorrow at 8 p.m. to settle plans for National Day on October 25. Mrs. Mackenzie, the treasurer, gave a satisfactory statement of the finances of the association and distributed the many generous donations to the companies and packs received from chapters of the I.O.D.E. It was decided money and orders for articles required from the provincial office must reach Miss Leighton before the end of each month, and that the routine orders must go in once a month only.

INCREASED MEMBERSHIP

Miss Monica Ashby was welcomed as the new captain of the West Rangers. She reported membership had risen to twenty-three and headquarters had been obtained in the church hall of St. Barnabas' Church, through the kindness of Rev. N. E. Smith. The company now meets on Monday evenings from 7:30 to 9:30 o'clock. Miss M. Dare reported that the Lady Douglas Company meetings had started, but that a company headquarters was urgently needed. Various suggestions were made and will be investigated.

Mrs. Sampson reported that the Fourth (Victoria West) Company was carrying on, but that a number of the older Guides had left. Recruits will be welcomed. This company meets in the church hall of St. Saviour's Church, Victoria West. Miss H. Baslin reported that the Sixth Company was now meeting in the gymnasium of the Memorial Hall and had a number of new recruits.

In the unavoidable absence of the Guiders of the Third and Fifth Companies, it was reported that the Third Company had held a successful home-cooking stall to raise funds for the Camp Fund. Mrs. E. W. Abraham reported that her pack now meets in the Memorial Hall gymnasium and had several Brownies ready to fly up to Guides.

JAMES BAY COMPANY

Mrs. Ashley Cooper has a full pack, meeting in the Cub hall on Michigan Street. Five of the Brownies will fly up to the new Guide company, which is starting in James Bay. This new company will meet at the Cub hall on Michigan Street, through the kindness of Mr. W. J. Munro. Miss D. Boughton will be captain with Miss V. Hayward as lieutenant. Annual report forms for Dominion headquarters were distributed to the Guiders to be returned to Miss Leighton not later than November 1.

Mrs. N. Dare was welcomed as a new member of the association.

Money was voted towards the Guide wreath to be laid on the War Memorial on Armistice Day.

Witty Kitty

By NINA WILCOX PUTNAM

Conversation which measures up to a man's age and experience is a tonic he finds easy to take.

Distinguished Visitor to Be Entertained

Today there will arrive in the city a distinguished personage, Miss C. M. Van Asch van Wijck, who, for the past eight years, has been president of the World's Council of the Y.W.C.A., with headquarters in Geneva, Switzerland.

She is herself a native of the Netherlands, but has traveled extensively in Europe, Canada and the United States. She has been present at the World's Council meetings at Elgin House, Muskoka, and also attended the Western Regional Conference in Spokane, and will spend two days in Victoria.

The Y.W.C.A. has planned a busy programme for her during her stay. She will address board and committee members in the morning, speaking more especially on the conference topics. At noon, the board is giving a luncheon for her, with Mrs. E. W. Hamber as guest of honor, and in the afternoon, a tea will be held at the Y.W.C.A., at which Miss Van Asch van Wijck will speak. In the evening she will speak to the Girls' Hi-Y Clubs.

On Saturday, Dr. Olga Jardine, who will be Miss Van Asch van Wijck's hostess during her stay in Victoria, will drive her to some of the beauty spots in and around the city.

Clubs-Societies

Women of the Moose

Final plans and arrangements for the bazaar and frolic to be held on Monday, October 2, in commemorating the silver anniversary of the founding of Mooseheart, the Child City, were announced by the convener, Miss D. Guelpa, at the well-attended business meeting of the Victoria Chapter, No. 25, Women of the Moose, in the K. of P. Hall, with the senior regent, Mrs. M. Carter, presiding. Mrs. R. Panting, sick matron, reported several members ill and Mrs. A. Veach in the Jubilee Hospital. Two candidates were initiated into the chapter, bringing the total of twelve new members initiated in the past six months, as shown by the report of the membership chairman, Mrs. H. Parker, who also read the interesting report of the northwest conference held in Tacoma. Mrs. Parker read the audit report for the past quarter. The home-making chairman, Mrs. A. Harrison, announced the next sewing "bee" at her home, No. 2, Bushby Street, on Friday, October 28, and also spoke of the successful evening held recently at her home. Social activities and money raised during the past month were outlined by the convener. In reference to the bazaar, it will be officially opened on Monday, October 24, at 3 p.m., and the senior regent, Mrs. M. Carter will be hostess. A musical programme will be presented in the afternoon and in the evening at 9 o'clock a 500 card party, will be held in the small hall, and a dance in the large hall will bring the function to a close. On Wednesday, October 19, a shower for the bazaar will take place at the convener's home, 2540 Fernwood Road. Articles finished from materials given should be turned in that evening if possible. Suggestions were made for future activities to be acted upon later. Supper was served by the kitchen committee.

Cowichan W.A.

The W.A. to the Cowichan Branch, Canadian Legion, met on Wednesday afternoon at the home of Dr. and Mrs. J. U. Coleman, Duncan, with Mrs. C. R. Downman presiding. Arrangements were made for the annual Poppy Dag tag, Mrs. George Kennett being appointed convener. Mrs. J. H. G. Palmer will arrange the sale of poppies through local schools, and Mrs. W. R. Russell will have charge of decorating soldiers' graves on Remembrance Day. Mrs. Kennett reported eleven visits to the sick paid since the last meeting. There were no relief calls during the past month. An interesting account of a visit to the Nanaimo branch last Thursday was given, at which T. A. Barnard was the chief speaker. A nominating committee of Mrs. G. A. Tisdall and Mrs. C. R. Downman was appointed. Tea was served at the conclusion of the meeting by Mrs. Coleman and Mrs. Tisdall.

• • •

Buffaloes W.A.

The monthly meeting of the Women's Auxiliary of the Royal Ancient Order of Buffaloes, Pride of Victoria Lodge No. 4567, G.L.E., held in the R.A.O.B. Hall, 1238 Langley Street, on Wednesday under the leadership if the president, Mrs. M. Espley, was a decided success. Activities for social gatherings were discussed and arranged, the first of which will be a Hallowe'en social with cards and refreshments, particulars of which will be announced later. This auxiliary holds its meetings on the second Wednesday of each month in the R.A.O.B. Hall at 8 p.m., when those interested will be welcomed.

• • •

W.C.T.U. Board

The board of directors of the W.C.T.U. Home held their regular meeting on Wednesday afternoon. Mrs. D. C. Sabiston presided and also led the devotional period. Reports of the recent convention were given by the delegates. Estimates for painting the building were considered and the contract let. Donations were acknowledged. Mrs. Sabiston and Mrs. Hall were appointed on the house committee for the month. Those present were Mesdames D. C. Sabiston, John Hall, E. S. Ard, J. P. Hicks, J. A. Scott, A. Swainson and William Russell.

• • •

Canadian Club

Of the objective of seventy tables aimed at by the Women's Canadian Club in connection with the annual bridge tea to be held at the Beach Hotel, Oak Bay, on Tuesday, October 18, about fifty-five reservations have already been made, and Mrs. J. H. Fletcher (E 6879), or other members of the executive, will be glad to receive the names of any others who wish to reserve tables. The proceeds, as usual, will be used to augment the club's bursary fund.

• • •

Typographical Union W.A.

The W.A. No. 65 to the local Typographical Union, No. 201, met yesterday afternoon, with a good attendance. The members observed two minutes' silence in memory of Mrs. H. Johnson, who passed away since the last meeting. Plans were made for a bridge tea on November 3 at 2:15 p.m. in the S.O.E. Hall.

At the Hotels

DOMINION

J. E. Whitten, Vancouver; Vic Palmer, Nanaimo; Mr. and Mrs. Syvester, Campbell River; S. Sodomsky, Vancouver; P. N. Luddick, Zeballos; J. B. Love, Vancouver; Mr. and Mrs J. A. Vetter, Toronto; Mr. and Mrs. J. Shaw Fulford Harbor; I. Barnet, Vancouver; Miss G. Hughes, San Francisco; Miss D Hager, Yakima; G. S. Montieth, Vancouver; Mrs. Rae and Miss Shaw, Lindsay, Ont.; Mr. and Mrs. F. King, Sidney; Mr. and Mrs. C. E. Johnson, Vancouver; Miss I. Kenny, Montreal; H. Petersen, Port Alberni; Miss J. H. Leslie, Honolulu, and A. A. Walkem, Vancouver

THE MYSTERY SOLVED

"Sad about the disappearance of Professor Hill," said James, polishing his brassie. "He was a profound thinker."

"Yes—always thinking, no matter where he was," replied another clubman. "Fancy, the last time I saw him we were bathing, and he suddenly called out, 'I'm thinking! I'm thinking!'"

"You idiot" roared James. "The professor lisped."

DRESSES

As Zestful as Autumn Itself

3.95 to 12.95

Everything about these frocks is as new as the season. Style trends have the feminine charm which this Fall's fashions all emphasize . . . in smartest new fabrics that drape with sauve elegance. The new colors, too, are the last word in sophistication . . .

Autumn Rust, Peasant Wine, Fairway Green, Teal Blue, Black, Pecan Brown

A.K. LOVE Ltd.
LADIES' WEAR
708 VIEW STREET 1½ FROM DOUGLAS

Venetian Blinds

We would like to give you a price on your requirements. We carry Cloth or Venetian Blinds. Free Estimates.

Home Furniture Co.
925 Fort Street Phone E 9921

Money-Saving Values Every Day AT
SAFEWAY and PIGGLY WIGGLY
7 STORES TO SERVE YOU

"THE CLINIC" SHOE

The outstanding shoe in America for Professional Women. In white. Comfortable, stylish, quiet. Sizes 4 to 10. Widths AAA 7.50

MUNDAY'S
1203 DOUGLAS STREET

. . . At FOSTER'S
Hudson Seal Coats
In the popular swagger styles. The greatest value ever offered in the fur trade, and only
$45.00
FOSTER'S
FUR STORE
753 YATES STREET

WE MAKE nothing but LAMPS!

There's a heap of wisdom in the old proverb "Jack of all trades . . . ." Making Laco Mazda lamps is our full time job! Over 2500 authorized dealers across Canada sell Laco Mazda Lamps. Ask for them when buying.

BUY WHERE YOU SEE THIS SIGN
LACO MAZDA LAMPS
MADE IN CANADA

MOTHERS! If your child is a fussy eater — note this:— Ovaltine is solving this problem for thousands of mothers today. It acts, not merely by "tempting" a child's taste—but by actually helping nature *create the natural sensation of hunger!*

One mother writes:—"*Our little Helen May was underweight—and we were forever coaxing her to eat more. Last fall we started giving her Ovaltine. She has gained weight . . . Her body is round and solid . . . And at mealtimes she sits up and eats as she should! No more coaxing at our house now!*"

Of course this is only one letter—but it's so typical of thousands received—Ovaltine is certainly worth trying! Simply give it mixed with milk. Children love its delicious taste! Get a tin today—and accept special offer at right!

SPECIAL OFFER

Latest Orphan Annie Mug with colored pictures of Annie and Sandy! Regular price 50¢. Now sent for only 10¢ (to cover cost of handling and mailing) and thin aluminum seal from under lid of Ovaltine tin. (Wrap dime in seal. One mug to a person.)

MAIL THIS COUPON (With Seal and 10¢) to:
OVALTINE, Dept. 10—10
Peterborough, Ontario, Canada
Name.....
Address.....
City..... Province.....
(Print name and address clearly in pencil)

OVALTINE FOR THE GROWING CHILD

Social Activities and Notes of Personal Interest

Material Shower Will Assist Needy Children

The appeal made by the Ladies' Auxiliary to the Children's Aid Society for donations of materials or cash on the occasion of the annual material shower held yesterday at the home of Mrs. R. W. Mayhew, Beach Drive, was met by a most generous response. A large number of visitors were welcomed during the afternoon and others who were unable to attend in person, sent their donations.

Receiving the visitors were Mrs. R. W. Mayhew and Mrs. Donald McAdie, president of the auxiliary. The social committee, responsible for the affair, comprised Mrs. Mawhinney, Mrs. A. Manson, Mrs. A. Bissell, Mrs. Rogers, Mrs. J. Moss, Mrs. McConnell and Mrs. H. Bullen.

TEA TABLE

Tea was served from a table which had been charmingly decorated with pink roses and maidenhair fern and illuminated by mauve and parchment shaded candles in silver holders. Pouring tea were Mrs. H. O. English, Mrs. M. R. Pearce, Mrs. O. C. Lucas, Mrs. H. L. Campbell and Mrs S. J. Willis. The refreshment committee included Mrs. Kirkendale, Jr., Mrs. Pilgrim and Mrs. G. Brown.

Mrs. F. W. Laing and Mrs. J. T. Boulton received the gifts of materials and Mrs Tuson and Mrs. A. E. James, the cash donations. Mrs. F. Daniels had charge of the novelty table, where the tray contest was won by Mrs. H. L. Campbell. Mrs. L. A. Gane, who had been in charge of the publicity for the affair, also assisted on the social committee.

PROGRAMME GIVEN

During the afternoon a programme of delightful songs, recitations and dances was given by the pupils of the Royal Roads School, Esquimalt. Miss Pooley and Mrs. Rogers were responsible for arranging the entertainment programme.

Mrs. Donald McAdie, the president of the auxiliary, spoke a few gracious words of appreciation of the generous response to the appea' and thanked Mrs. Mayhew for her kindness in lending her house. Mrs. McAdie then presented Mrs. Mayhew with a corsage bouquet. Mr. Hew Paterson and Mr. H. I. Mallek, members of the Children's Aid Society board, were welcomed during the afternoon. A corsage bouquet was presented to Mrs. McAdie.

C.Y.O. DANCE HELD

A delightful dance was held by the Catholic Youth Organization in the Knights of Columbus Hall last evening. Some 125 young people danced from 9:30 until 1 o'clock to the music of a popular orchestra. Don Mulcahy was chairman of the committee in charge, assisted by Misses Frances Cownden, Ruth Punt and Mary Grant.

Club's Popular President

MRS. HAROLD L. CAMPBELL

President of the Women's Canadian Club who, with other members of the executive and committee, will receive the guests at the club's annual bridge tea at the Oakbay Beach Hotel on Tuesday afternoon, October 18, at 2:30 o'clock.

Anniversary Occasion of Celebration

Mr. and Mrs. Graham F. Simpson, 906 Market Street, were "at home" to their friends on Monday afternoon and evening on the occasion of their golden wedding. They were married in Winnipeg by Rev. Joseph Hogg, and came to Victoria thirty-one years ago on April 2, 1907.

Many gifts and flowers were received by Mr. and Mrs. Simpson, also telephone calls from relatives in Manitoba and Vancouver. Assisting them in receiving the large number of guests were their three daughters, Mrs. James Cameron and the Misses May and Kathleen Simpson, and their two daughters-in-law, Mrs. John G. Simpson and Mrs. R. Kenneth Simpson.

Mrs. G. P. Macmillan, Duncan, niece of Mrs. Simpson, and Mrs. G. Bjornsfelt, a cousin of Mr. Simpson, poured tea and coffee during the afternoon, and in the evening Mrs. Robert Armstrong and Miss Nina Mutrie presided at the table, which was covered with a hand-made lace cloth and centred with a mirror on which stood a silver rose bowl filled with yellow chrysanthemums, flanked by silver vases of chrysanthemums and yellow tapers in silver candlesticks. Assisting in serving were Misses Helen and Dorothy Cruickshank, Margaret Armstrong and Mrs. J. McKay. The two-tier wedding cake stood on the buffet, which was arranged with brass candlesticks in which glowed yellow tapers.

During the day Mr. Simpson was presented with an armchair from the office staff of the B.A. Paint Company of which he is a member, and Mrs. Simpson received a life membership pin in the Women's Missionary Society of First United Church and a corsage bouquet.

Present at the reception were Mr. and Mrs. Simpson's two sons, Mr. John G. Simpson and Mr. R. Kenneth Simpson, Victoria, and Mrs. Simpson's brother, Mr. C. F. Spence, who arrived from Winnipeg, and who will spend the next ten days visiting them; also Mr. and Mrs. G. P. Macmillan and their two children, Donald and Hugh, from Duncan.

Weddings

SMITH—BICKFORD

The marriage was quietly solemnized yesterday afternoon in St. Mary's Church, Oak Bay, between Audrey Edith, younger daughter of Mr. and Mrs. C. W. Bickford, 44 Menzies Street, and Mr. Charles Philip Smith, son of Mr. S. Smith, Ladysmith Street, Ven. Archdeacon Nunns officiating. The organist was in attendance, and baskets of Autumn flowers made an attractive setting for the ceremony.

Mr. Bickford gave his daughter away, and she looked charming in a simply fashioned, floor-length frock of white suede lace with short sleeves, worn with long white net gloves and a fine net veil attached to the top of her head with a halo of orange blossoms and clusters hanging over each ear. She carried a shower bouquet of pale pink and white carnations and roseebuds.

The bridesmaid was Miss Helen Pollock in a pretty frock of floral taffeta with short sleeves, worn with blue net gloves and a blue veil, who carried a bouquet of pink carnations. Mr. Jack Bell was best man.

A small reception was held later at the home of the bride's parents, where a profusion of flowers had been arranged and a three-tiered cake centred the refreshment table. Mrs. Bickford was smartly dressed in black, with touches of white, and wore a black hat trimmed with a floral band in shades of wine and rose.

After a honeymoon on the American mainland, for which the bride left in a smart rust outfit, Mr. and Mrs. Smith will reside at 506 Burnside Road.

Choral Union Has Election

The annual meeting of the Victoria Choral and Orchestral Union was held in the Memorial Hall. Reports by the president and other active officers of the past year's business were given. Afterwards general discussion was held on the activities of the union for the coming year.

The election of officers for the ensuing season was then in order and the following were elected: President, W. H. Wilson; secretary, Murray Cree; treasurer, J. H. Hinton; committee, W. Ord, Mrs. Horsfield and Miss Lake from the choir, and from the orchestra, Mrs. Hebden Gillespie and Miss Wilkinson.

Bunchuck: "Let me give you a piece of advice."

Dzudl: "What's the matter with it, that you're willing to give it to me?"

Social and Personal

Large Reception

Rev. J. L. W. McLean, who with McLean, recently came to Victoria from Leamington, Ont., to take over his duties as pastor of St. Andrew's Presbyterian Church, was given a splendid welcome by members of the congregations and friends as evidenced by the large gathering which attended the reception held yesterday afternoon and evening by Mr. and Mrs. McLean and Mr. McLean's mother, Mrs. G. W. McLean, at their home, 53 Linden Avenue. During the afternoon they were assisted in receiving the guests by Mrs. W. L. Clay, and later in the evening Mrs. Clay, Mr. Alex Cruickshank and Mr. John Kennedy assisted in receiving. Miss K. Clay attended at the door in the afternoon and Mrs. H. S. Mason took charge in the evening. The reception room was beautifully arranged with bouquets of yellow chrysanthemums and scarlet gladioli and carnations, and in the living-room red and yellow dahlias were used. Pink carnations, flanked by pink tapers, formed the attractive decorations on the tea and supper table. During the afternoon, Mrs. Forrest Angus and Mrs. E. W. Boak poured tea and coffee, assisted by Mrs. George Sanson, Mrs. F. W. Allott and Mrs. M. C. Fuller in serving, and in the evening Mrs. A. A. McKinnon and Mrs. W. A. Jameson presided at the table, with H. Warren, Mrs. Alex Cruickshank and Mrs. John Kennedy assisting in serving. Mrs. Peter McNabb and Mrs. C. W. Hawkins were hostesses in the dining-room during the tea hour and in the evening Mrs. A. Hood, Mrs. John Cochrane and Mrs. A. M. Boyd acted as hostesses.

• • •

Miscellaneous Shower

Mrs. Leonard Edgar entertained on Wednesday at her home on Empress Avenue at a miscellaneous shower in honor of her niece, Miss Verda Holt, whose marriage will take place this month. The gifts were presented in a prettily-decorated hat box arranged in a color scheme of pale blue and pink. The table decorations were pink carnations and white chrysanthemums. In the afternoon the bride-to-be was assisted by Master Jack Edgar and in the evening by Miss Sylvia Hutchinson. Mrs. Edgar and Mrs. G. Hutchinson, aunts of the guest of honor, presented corsage bouquets of Tallsman rosebuds to the bride-to-be and her mother. Tea cup reading by Mrs. Croghan delighted the guests. Music and dancing during the evening were also enjoyed. The guests included Mesdames Dorothy Tribe, Stella Leibel, Pearl Anderson, N. Hardisty, A. Kroeger, D. House, A. Holmes, M. Croghan, E. Kenyon, A. Barf, H. Coates, R. Hutcheson, M. Lane, L. Baxter, E. M. Hutchinson, G. Hutchinson, and E. Holt.

• • •

Entertains for Miss Elford

Mrs. D. J. Maclennan was hostess yesterday afternoon at a delightful tea given in honor of her future daughter-in-law, Miss Olive Elford. The guests, to whom Miss Elford was presented, were all friends of many years' standing of Mrs. Maclennan. Although not arranged as a shower, the bride-to-be received many lovely gifts. The reception rooms were attractively arranged with white and yellow chrysanthemums. Mrs. Maclennan presided at the dainty lace-covered tea table, which was lighted by yellow candles in silver holders and centred with a bowl of large white and yellow chrysanthemums. Four small vases of white Michaelmas daisies completed the lovely yellow and white motif. Mrs. F. Bridge assisted the hostess in serving. The guests were Mrs. W. R. Elford, Mrs. William Ashton, Mrs. W. S. Bridge, Mrs. C. Brooks, Mrs. J. Blake, Mrs. W. Cull, Mrs. A. S. Dyer, Mrs. J. Neilan, Mrs. Milton (Vancouver), Mrs. G. Mercer, Mrs. P. McMillan, Mrs. O. Roche, Mrs. H. Thompsett, Mrs. R. Watts and Mrs. J. Wormald.

• • •

Brides-to-Be Honored

Mrs. Cecil Ridout entertained yesterday at her home on Darwin Road at a joint tea and shower in honor of Miss Margaret Eleanor Cudlip and Miss Grace Copas, two brides of the month. Upon their arrival, the brides-elect were presented with corsage bouquets of pink carnations and violets by little David Ridout. Autumn flowers in their brown and yellow tones made the reception rooms most attractive. The many pretty gifts were wrapped in white tissue paper and tied in gaily-colored ribbons, making a varied-hued mound, which was given the guests of honor. Mrs. Ridout presided at the dainty appointed tea wagon, and was assisted in serving by Mrs. E. Corbett. The guests were: Mrs. P. G. Cudlip, Mrs. O. Copas, Mrs. T. Wachter, Mrs. W. Shroeder and Mrs. E. Corbett.

• • •

At Empress Hotel

Among the visitors to Victoria who registered at the Empress Hotel yesterday were: Miss Montana Watt, Miss Kathleen Watt, Miss Rosemary Watt, Missoula, Mont.; Miss R. T. Harvie, Jersey City; Major and Mrs. H. Y. Irwine, Kobe, Japan; Mr. and Mrs. H. L. Bridger, Shanghai; Miss D. Nelden, San Francisco; Mrs. L. A. Fox, Stockton, Cal.; Mr. and Mrs. George McCush, Bellingham; Mrs. C. A. Lick, Mrs. S. W. Jackson, Arkansas; Mr. and Mrs. Watson Eastman, Portland; Mrs. Charles Hayter, Miss C. Cornish, Seattle; Mr. and Mrs. W. R. Devenish, Winnipeg; Mr. and Mrs. R. V. Roberts, Vancouver; J. S. McInnes, I. H. McInnes, Glasgow; Aden Bowman, Saskatoon; J. Blackwald, Westmount, P.Q.; Ross O. Shaw, Montreal; J. R. Wilkinson and W. T. Bond, Toronto.

• • •

Entertain at Tea

Mr. and Mrs. Herbert D. Clark Linkleas Avenue, entertained at tea on Sunday afternoon in honor of Mrs. Clark's brother and sister-in-law, Mr. and Mrs. E. A. Wootton, Honolulu. About fifty guests were present. The tea table was arranged with pink carnations and fern. Assisting in pouring tea and coffee were Mrs. Albert Stewart, Cowichan Station, Mrs. R. A. Wootton and Mrs. E. E. Wootton. Mr. and Mrs Clark also entertained for Mr. and Mrs. Wootton at the supper dance at the Empress Hotel on Saturday evening.

• • •

Bridge Hostess

Miss Mildred Fielding entertained at her home, Lee Avenue, on Tuesday. Two tables of bridge were in progress during the evening, and the prizes were won by Miss Joan Colbert, first, and Miss Winnie Webb, consolation. Refreshments were served by the hostess from a table prettily decorated with a centrepiece of asters in a silver rose bowl. Those present were: Misses Sheila Sneddon, Joan Colbert, Winnie Webb, Winnie Conroy, Dorothy Bowerman, Ruth and Edna Coates, and Mildred Fielding.

• • •

Leaving for Honolulu

Miss Parke and Miss Jordan, who have been staying at the Oakbay Beach Hotel for some time, will leave today aboard the Ss. Empress of Japan, to return to their home in Honolulu. They will be accompanied by Mrs. Burton Macdougall, of the Oakbay Beach Hotel, who will be their guest for about six weeks.

• • •

Visiting Here

Mrs. John St. Clair Harvey, Clifton, Bristol, England, and her sister, Mrs. Leonard Andrews, Vancouver, are spending a few days with their aunt, Miss Josette Tolmie, Richmond Avenue.

• • •

Visitor Leaves

Mrs. Otta Kratzler, Spokane, who has been spending several days here at the Empress Hotel, left yesterday afternoon for Vancouver and Seattle, en route to her home.

• • •

Leave for Ottawa

Mr. and Mrs. John F. Taylor, View Royal, left on Wednesday to make their home in Ottawa.

Board Hears Reports Read By Members

The board of directors of the Y.W.C.A. held their monthly meeting yesterday, which was particularly interesting because of the visit of Miss H. D. Hobrecker, national executive secretary for Canada, who is visiting Victoria, following the Y.W.C.A. meetings in Muskoka, Ont., and Spokane, Wash. Dr. Olga Jardine was also welcomed back, after her visit to the East to attend the world's council meeting and the Eastern regional conference of the Y.W.C.A.

REPORTS READ

Mrs. B. S. Heisterman, president of the board, and Miss Kirkwood had attended the Western regional conference last week in Spokane. The Victoria Y.W.C.A. had also sent four girl members, and this was the first conference attended by board, staff and girl members. Dr. Jardine gave only a brief report, promising to report more fully at the November meeting. Mrs. Heisterman gave a report of the Spokane conference. The meeting had the great pleasure of hearing Miss Hobrecker talk of the world's council meeting, which had been attended by delegates from Europe, Asia, the Americas, Australia, New Zealand, and an American Negro Y.W.C.A. secretary, who has been working in Africa. The five main topics of discussion were: "Youth in a World Christian Movement," "The Place of Women in a World Christian Movement," "The Social Mission of the Y.W.C.A.," "The Y.W.C.A. in Relation to International Problems," and "The Y.W.C.A. as an Ecumenical Movement."

OTHER VISITORS

Other business of the meeting was the discussion of plans for the two world's council visitors: Miss van Asch van Wijck, who arrives today for two days; and Miss Marianne Mills, who will arrive next Tuesday and remain for three days.

After the conclusion of the business part of the meeting, the board members entertained Miss Hobrecker to tea, which was also made the occasion of the presentation of a parting gift to Miss Scholfield, who gave up her work as Travelers' Aid secretary last month.

"How do you manage to keep your cook so long?"

"Well, we move the furniture around so often that she feels she's in a new place each time."

Married at House Wedding

—Photograph by Leonard Holmes.

MR. AND MRS. ROBERT GALE

Whose Marriage Took Place Recently at the Home of the Bride's Parents, Capt. and Mrs. Thomas Thomson, Cedar Hill Road. Mrs. Gale Was Formerly Miss Muriel Thomson.

JUST SAY "CHARGE IT"
Today Is the Last Day You Can Get $5.00 Reduction on Your Coat
PLUME SHOP, LTD.
747 YATES STREET

October Birthstone
The Opal, symbol of Purity. An assortment of these lovely stones in Pendants, Rings and Brooches.
A brilliant fire opal Lady's Ring in yellow gold. Priced at $14.50
Terms: Pay 75c Weekly
Take advantage of our Lay-Away Plan. Start selecting your Christmas gifts now, while our stock is complete.
ROSE'S LTD.
Jewelers — Opticians
1317 Douglas St. Phone E 6014

Expert Shoe Repairing. One Grade Only, the Best
Pantorium Dye Works
Empire 7155

FREE MOTORCYCLE DELIVERY
Mac Farlane Drug Co.
CORNER DOUGLAS & JOHNSON STS.
PHONE G1511
Save MONEY ON YOUR DRUG STORE NEEDS

FRIDAY AND SATURDAY SAVINGS
.25 Camphorated Oil ... 17¢
.35 Vaporizing Salve ... 27¢
.35 Friar's Balsam ... 28¢
.25 Thymol Troches ... 17¢
.60 Malt and Cod Liver Oil for ... 44¢
$1.00 Creovin, tonic and tissue builder ... 79¢
.50 A.S.A. Tablets ... 33¢
.25 A.B.S. & C. Tablets 16¢
.60 Hospital Cotton ... 47¢
.25 Boracic Acid, 1-lb. 17¢
.50 Aromatic Cascara ... 35¢
.50 White Liniment ... 33¢
.25 Zinc Ointment ... 17¢
.60 Regent Nerve Food 33¢
1.00 Lavoris ... 77¢
.50 Graham's Kidney Pills for ... 34¢
.50 Kaodol ... 36¢
.40 Infant Syringe ... 29¢
.40 Ear and Ulcer Syringe for ... 29¢
Hot Water Bottle, 2-quart, guaranteed one year ... 58¢
.83 Noxzema ... 59¢
.60 Campana's Balm and
.25 Fitch Shampoo, both for ... 55¢
.75 Theatrical Cold Cream ... 49¢
.50 Glycerine and Rose Water for ... 29¢
Armand's Blended Cream 30¢ and 60¢
.10 Powder Puffs ... 6¢
Evening in Paris Face Powder and Perfume for ... $1.10
Manicare ... 39¢
Moonglow Nail Polish ... 19¢
Arrid ... 39¢
Ogilvie's Men's Hair Tonic and Scalp Pomade, both for $1.00
Ogilvie's Shampoo Powder and Rinse ... 25¢
Invigorator Hair Brush by Prophylactic ... $1.00
Keep Clean Hair Brush ... 59¢
Pocket Combs ... 9¢
Dr. West's Tooth Brush; in carton ... 35¢

MIRRORS
Nothing is so decorative in the home as mirrors. All styles, shapes and sizes for every room, also suitable for the hall. They make excellent gifts, too. Priced from 75¢ to $3.50
McLennan, McFeely & Prior, Ltd.
1400 Government Street G 1111

"SPORTIES"
In brown, rust, blue, black and alligator.
$8.50
Cathcart's
1208 DOUGLAS STREET

TEA JAMESON'S
CEYLON and INDIA TEAS in correctly measured quantities to make a perfect blend.

Sour Acid Stomach
Distressed feeling after eating can be overcome by taking Cal-Bis-Sodex, a combination of antacids and digestive ferments. Satisfaction or money refunded by all Vancouver Drug Co. stores. 23c, 39c and 83c.

1939 Radios Are Here
PHILCO
GENERAL ELECTRIC
NORTHERN ELECTRIC
STROMBERG CARLSON
See Them at the
B.C. ELECTRIC

Furniture Repaired
Give Disabled Soldiers a Chance to Estimate on Your Requirements—There Will Be No Obligation
The Red Cross Workshop
584-6 Johnson Street Phone E 3513

TO ANY POINT ON VANCOUVER ISLAND
SHIP BY TRUCK
A PACKAGE OR A FULL LOAD
WE OPERATE ON 15 SCHEDULED ROUTES DAILY
Special Trips by Arrangement
PHONE G 8188
Island Freight Service LTD.
514 CORMORANT STREET

Send Personal GREETING CARDS This Year . . .
Order Now
Attain individuality by a choice from our many different designs, smart, distinctive, modern . . . carrying your message with just that touch which spells good taste. Make your selection early and clear your mind of the annual Christmas card problem . . . You cannot go wrong if you let us print them for you.
THE COLONIST
COMMERCIAL DEPARTMENTS
1211 BROAD STREET PHONE G 5241
80 Years' Experience in Quality Printing - - - It's Yours to Use

Starts TODAY
For 3 Days Only
Two First-Run "Quiz" Hits

A Screamy Screen Show!
EVERY LAUGH A HOWL . . .
With the Only Female Fullback . . .
With a Co-ed Kissing Governor
Who Runs the College With
a Pretty Secretary Who
Runs the Governor!

DOMINION
20¢ DAILY, 12-1 • • • PHONE E0914

A BIG ROAD SHOW ATTRACTION AT REGULAR PRICES . . . Thrilling Crowds With Great Stars in a Picture of Superlative Splendor!

Today and Saturday
★ Note the Starting Times . . .
NORMA SHEARER
In Her Finest Picture
"MARIE ANTOINETTE"
With TYRONE POWER
AND A CAST OF THOUSANDS!
• At 12:21, 3:20, 6:10, 9:00
See It From the Start!

EXTRA! LATEST WORLD NEWS
CAPITOL
20¢ Daily, 12-1

ATLAS
TODAY AND SATURDAY
Mighty Drama of the Northland!
"SPAWN OF THE NORTH"
With
GEORGE RAFT
HENRY FONDA
DOROTHY LAMOUR
• ADDED •
MICKEY MOUSE CARTOON
ATLAS WORLD NEWS
ON OUR STAGE
SAT. 11:30 A.M.
YO-YO ELIMINATION CONTEST

PUNCH AND JUDY THEATRE
Presents:
"P. W. E."
A Three-Act Yorkshire Comedy by CONSTANCE GILMOUR.
SEATS ON SALE AT MARIONETTE LIBRARY, SUSSEX BLOCK
Prices: $1.10, 55c, 35c
EMPIRE THEATRE FRIDAY, OCTOBER 14
CURTAIN 8:30 SHARP

SHOW STARTS 6:30 P.M.
OAK BAY
ADULTS 25¢
BRILLIANT FILM VERSION OF THE FAMOUS MUSICAL COMEDY
"THE LILAC DOMINO"
JUNE KNIGHT • MICHAEL BARTLETT - - - In Technicolor
A Picture That Launches You Into a Sea of Excitement
"ADVENTURE'S END"
JOHN WAYNE • DIANNA GIBSON
Saturday Matinee - - - 2-5, 15c; 3-5, 20c; 5 On, 25c

PLAZA
NOW TILL SATURDAY
BREATH-TAKING CRASHES ON GLEAMING ICE!

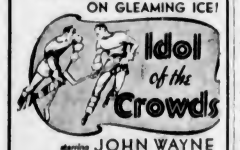

starring JOHN WAYNE
PLUS

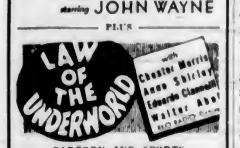

CARTOON AND SPORTS
12-1, 10c; 1 to 5, 15c; 5 On, 25c

COLUMBIA
TODAY and SATURDAY

PLUS
JANE WITHERS
IN
"45 FATHERS"
SERIAL (Except Saturday Night)
"SOS. COAST GUARD"
MICKEY MOUSE CARTOON
10c 12:00-2 15c 2-7:30

CONSIDERATE

Student: "I don't think I deserve a zero."

Professor: "Neither do I, but it's the lowest mark I'm allowed to give."

At the Theatres

"P.W.E." WILL BE STAGED TONIGHT

Three-Act Yorkshire Comedy by Local Author to Be Presented At the Empire

"P.W.E," the three-act Yorkshire comedy by Constance Gilmour, local playwright, the first act of which won The Times Cup for the best play in the senior section of the recent British Columbia Drama Festival, will be presented by the Punch and Judy Theatre at the Empire Theatre tonight at 8:30 o'clock.

Prominent in the large cast are such names as Pat Fairweather, Muriel Thompson, Douglas Flintoff, Mabel Ridley, Noel Cusack, Jack Atkinson, Jack Barraclough, Nellie Scowcroft, Winnie Scowcroft, Jenny Boyd, Jean Elliot, Nan Hutton, Sam Saunders, Janet Dobb, Bill Hutchinson, Brenton Fairweather, Douglas Park and B. W. White.

DOMINION BILLS COLLEGE STORY

"Hold That Co-ed" Stars John Barrymore, Marjorie Weaver And George Murphy

The recent wave of medicine-show politics has been hilariously kidded in the new 20th Century-Fox football comedy, "Hold That Co-ed," which will open today at the Dominion Theatre, with John Barrymore playing the role of a budget-bouncing, co-ed-chasing governor who manages to win his elections on the gridiron of the state university.

Featured with Barrymore are George Murphy, Marjorie Weaver, Joan Davis and Jack Haley. The supporting players include George Barbier, Ruth Terry, Donald Meek and Johnny Downs.

Although not strictly a musical, the film has a number of lively new songs, and the football sequences are said to be the most exciting ever shown on the screen.

ATLAS THEATRE Sea raiding in the treacherous waters off the Alaskan coast, with fishermen pitted in a life-and-death struggle against salmon pirates, forms the plot background of "Spawn of the North," the epic drama of life in the Arctic country, which is now showing at the Atlas Theatre.

CAPITOL THEATRE Gladys George plays one of history's most glamorous women, Madame du Barry, friend of King Louis XV and the power behind the crumbling French throne, in "Marie Antoinette," which is the current feature at the Capitol Theatre.

AMUSEMENTS

On the Screen

Atlas—"Spawn of the North," starring George Raft.

Capitol—Norma Shearer in "Marie Antoinette."

Columbia—"Gold Mine in the Sky," starring Gene Autry.

Dominion—George Murphy in "Hold That Co-Ed."

Oak Bay—"The Lilac Domino," starring Michael Bartlett.

Plaza—John Wayne in "Idol of the Crowds."

On the Stage

Empire—"P.W.E.," a Yorkshire Comedy.

COLUMBIA THEATRE Gene Autry, the Number One Cowboy of the Screen, who is starred at the Columbia Theatre in "Gold Mine in the Sky," at the Columbia Theatre, is a real son of the plains. He was born on a ranch near Tioga, Texas, and lived on another one, near Ravia, Oklahoma, most of his life.

OAK BAY THEATRE Michael Bartlett, one of the few great tenors America has produced, came to England to star with June Knight in the Max Schach film "The Lilac Domino," screen version of the famous musical comedy, which is showing at the Oak Bay Theatre.

PLAZA THEATRE "Idol of the Crowds," at the Plaza Theatre, is novelty entertainment and has surefire audience appeal. In addition to Wayne and the beautiful Miss Bromley, its cast includes Billy Burrud, Charles Brokaw, Jane Johns, Huntley Gordon, Frank Otto, Russel Hopton, Virginia Brissac, George Lloyd, Clem Bevins and Wayne Castle.

AGRICULTURISTS TO MEET TONIGHT

Comprehensive Programme Arranged at Experimental Farm And Pathology Laboratory

The first Fall meeting of the Victoria and Islands Branch of the Canadian Society of Technical Agriculturists will be held this evening at the Saanichton Experimental Farm. Following dinner at the Sidney Hotel, Sidney, the meeting will move to the farm offices, where the programme will be under the charge of Professor E. M. Straight, superintendent.

A. Crossley, formerly of Experimental Sub-Station, Beaverlodge, Alta., will discuss "Horticulture in the Peace River." E. R. Hall will deal with "Hormones," and Dr. E. A. Bruce will discuss "Ticks in Livestock."

From the Experimental Farm offices the meeting will move to the Dominion plant pathology laboratory, where Dr. William Newton will be in charge of the programme. With the assistance of W. R. Foster, Howard Edwards, R. J. Hastings, Walter Jones and John Bosher, what has been done in plant pathology, what is being done and what is to be done will be discussed.

Devastating Flood Scenes Are Shown In Universal News

EPIC scenes of the devastating flood which swept New England are featured in The Colonist-Universal Newsreel, commencing today at the Dominion Theatre. The terrible toll of human lives and the millions of dollars in property damage are clearly shown.

Other flashes bring scenes from the troubled capitals of Europe; from London, where defence preparations are hastened; from Czechoslovakia, where martial law prevails, and from Germany, where the populace waits on edge for Hitler's next move. From the world of sport come scenes of motorcycle racing in England, tennis finals at Forest Hills, New York, and the winning of the coveted Gold Title by "Miss Berg" at Wilamette, Ill.

SAVING MONEY

The usual fisherman sat on the usual bank of the usual stream when the usual traveller approached him.

"How are they biting?" asked the traveller sociably.

"Not at all," sighed the fisherman. "As a matter of fact there isn't a single fish in this whole stream."

"Then why are you fishing here?"

"Because it pays me. Look at the money I save on bait!"

CULBERTSON on CONTRACT

By Ely Culbertson

World's Champion Player and Greatest Card Analyst

When one defender rises to the heights of brilliance it is a bitter blow to have his partner play like a wooden Indian. That was West's fate in the following deal. Of course he could and did salve his wound by delivering a few choice remarks after the hand was over, but these had no visible bearing on the score.

North, dealer.
Both sides vulnerable.

NORTH
♠ J 7
♥ 9 3
♦ A J 10
♣ A K Q 7 4 2

WEST
♠ Q 9 6 4
♥ A K Q J 6 4
♦ 6 4 3
♣ —

EAST
♠ 10 8 5 3 2
♥ 10 8 5
♦ 7
♣ 9 6 5 3

SOUTH
♠ A K
♥ 7 2
♦ K Q 9 8 5 2
♣ J 10 8

The bidding:

North	East	South	West
1 ♣	Pass	1 ♦	1 ♥
2 ♦	Pass	4 ♦	Pass
5 ♦	Pass	Pass	Pass

West made his normal opening of the heart king and, when the dummy appeared, he could not be very sanguine about his chances to defeat the contract. South was marked with considerable strength in spades; indeed, could hardly hold less than both the ace and king to justify his four diamond jump bid. Since that was true, it appeared that only two tricks, in hearts, could be taken by the defenders unless West could get in a club ruff for the setting trick. This might be easier said than done. East could not possibly be put on lead in any suit except hearts, and, since West himself had the four top honors, East would need the ten spot to serve as an entry. Still, since there was no other ground for hope, West at the second trick underled his remaining heart honor! He was delighted to see East play the ten. But a moment later this delight changed to sheer horror when East, having recovered from the astonishment of holding the trick with the ten spot, blindly led back a spade. From that point on the defenders had no vital interest in the proceedings. The declarer drew trumps and spread the hand.

"Too bad, partner," East piped cheerfully. "There goes the rubber!"

"You're darned tootin', it's too bad!" West rasped. "I suppose it never entered that alleged brain of yours to return a club!"

"A club? Why, what good would that have done?"

"Oh, not much. I just would have ruffed it for the setting trick, that's all."

"Well, gee whiz, how could I tell you were void of clubs? I thought that you were trying to put me on lead so that I could lead a spade through declarer!"

"Then you must think I'm an awful dope!" West snorted. "Do you mean to say that I would jeopardize the rubber for the mere hope of an extra 100 points? If, by any miracle, I had had the ace-king of hearts and the ace or ace-queen of spades, how could I fail to lay down my three tricks, with a club suit like that facing me in dummy? And, anyway, I couldn't have had the ace of spades. Any player in the world except a partner of mine would have known that the only possible reason for my going to such length to put him on lead would be to get a club return."

Personally, I must cast my vote for West. In fact, I think I'll sneak back to the polls and vote several times again for his irrefutable argument.

TOMORROW'S HAND

South, dealer.
Both sides vulnerable.

NORTH
♠ 4 3 2
♥ Q 9
♦ 10 8 5 4 2
♣ J 6 3

WEST
♠ 9 6
♥ A K 8 5 2
♦ 9 6
♣ 10 8 5 4

EAST
♠ 10 7
♥ J 7 6 4 3
♦ Q 7 3
♣ A Q 7

SOUTH
♠ A K Q J 8 5
♥ 10
♦ A K J
♣ K 9 2

Mr. Culbertson will discuss this hand in tomorrow's column.

THIEVES ENTER HOMES IN CITY

Two city homes were entered Wednesday night by thieves who ransacked the premises and ran off with a small quantity of jewelry.

According to a police report, the prowlers entered the home of R. Greaves, 1138 Pembroke Street, shortly before 11 o'clock by a side window. A drawer was ransacked and a diamond ring, a diamond centre basket pattern and a tie pin in white gold with diamond centre, were missing.

I. Smith's residence, 2549 Graham Street, was broken in at 9:27, but nothing was missing. Entrance was gained by cutting the netting over the kitchen window and breaking the latch. The drawers and pantry shelves were disturbed.

THICK OF THE FRAY

"Did you hear about the terrible quarrel I had with my mother-in-law," said Hobson to his friend.

"No," was the reply. "Was your wife on your side?"

"No. She was on my back."

"Why do you take that chopper on the journey?"

"What should we do if we lost the key of the trunk?"

—Polska Zbrojna.

How To Overcome Piles And Rectal Soreness

If you are annoyed with itching piles or rectal soreness, do not neglect the same or run the risk of an operation. Any itching, soreness or painful passage of stool, is nature's warning and proper treatment should be secured at once. For this purpose get from MacFarlane and Vancouver Drug Stores, or any druggist, a package of Hemroid, and use as directed. This formula, which is used internally, quickly relieves the itching and soreness and aids in healing the sore, tender spots. Hemroid is a physician's prescription and is highly recommended. It is easy to use, and it seems the height of folly for anyone to risk an operation when a simple remedy, which is so pleasant to use may be had at such a reasonable cost. (Advt.)

That Body of Yours
JAMES W. BARTON, M.D.

LOWERING BLOOD PRESSURE BY OPERATION

When an elderly man finds that his blood pressure is high and that he must live the "quiet" life, if he is to live at all, it is really no great hardship for him to "take things easy," but a young or middle-aged man told that he must be this careful, finds it a hard condition to accept.

However, a "short cut" to secure relief from high blood pressure with its symptoms and dangers can now be obtained in a certain number of cases by a surgical operation which cuts the nerve which, by tightening the walls of the blood vessels, causes high blood pressure.

Dr. W. M. Craig, Mayo Clinic, Rochester, Minn., tells in Southern Medicine of 136 patients with hypertension (greatly tensed blood vessels), high blood pressure, operated upon at the clinic. There was not a single death at operation, and only four died afterwards. The improvement in the condition of the patients after operation varied according to the progress of the disease, the age of the patient, and the amount of damage that had been done already to the blood vessels and kidneys.

Fortunately, a patient now can feel reasonably sure that he will obtain relief by this operation, owing to some simple tests. These tests have prevented unsuccessful operations and have shown those cases in which a sufficient lowering of the blood pressure would take place to make it justifiable to operate.

Operation is advised only for patients whose blood pressure responds satisfactorily before operation to:

1. Slow injection into vein of a 5 per cent solution known as pentothal sodium.

2. Giving three grains sodium amytal each hour for three successive hours.

3. Giving half a grain of sodium nitrite at intervals of half an hour until six doses have been taken.

4. Taking blood pressure during rest and sleep every hour for twenty-four hours.

If the blood pressure decreases to normal or to nearly normal by all these measures, the patient may be considered in satisfactory condition to undergo operation. If not, operation is almost certain to be unsatisfactory.

Operation should not be performed when the patient is over fifty years of age and has congestive heart failure, angina pectoris, marked kidney deficiency, and the advanced stage of hardening of the arteries.

SOON TOLD

Novelist—I'm describing a scene that took place ten years ago. Tell me what kind of frocks the women wore in those days.

Novelist's Wife (bitterly)—The sort I'm wearing now!

Kidney Acids Rob Your Rest

Many people never seem to get a good night's rest. They turn and toss—lie awake and count sheep. Often they blame it on "nerves" when it may be their kidneys. Healthy kidneys filter poisons from the blood. If they are faulty and fail, poisons stay in the system and sleeplessness, headache, backache often follow. If you don't sleep well, try Dodd's Kidney Pills—for half a century the favorite remedy. 103

Dodd's Kidney Pills

Hudson's Bay Company.
INCORPORATED 2ND MAY 1670.

Dress Up Your Home for Winter

Your home is your background . . . let your rooms reflect your good taste. Perhaps you need new drapes . . . curtains . . . a new rug . . . slip covers or new linoleum. Our home furnishings selections are very extensive and our workroom staff maintains a standard of expertly finished work. Let THE BAY help you make your home a pleasanter place in which to live and entertain.

LINENS and DAMASKS

In a Wide Range of Exquisite Colorings and Patterns

PRINTED LINENS
For slip covers and colorful drapes . . . this quality linen is meeting with instant approval! Specially selected patterns are here for your requirements. 50 inches wide. Yard 3.25

LINENS - $1.95 Yd.
A grand variety of colorful linens that will harmonize or contrast with your present decorating scheme. Truly outstanding quality at this price . . . 50 inches wide.

LINENS - 98c Yd.
A splendid group of pure linen fabrics that offer the utmost in value at this low price. An excellent variety of delightful patterns and colors. 50 inches wide.

DRAPERY DAMASKS

You'll find the new drapery colors for Fall and Winter most attractive . . . and we offer a complete assortment in all popular price groups.

At 2.95 PER YARD
Gorgeous satin-faced damasks with beautiful designs in contrasting relief, and the full 50-inch width makes a soft hanging drapery that will give new life to your room.

At 2.50 PER YARD
Outstanding drapery fabrics for living-room and dining-room . . . soft rich colorings in plain or figured styles. Add cheer and charm to dull rooms with these delightful fabrics.

At 1.95 PER YARD
Your choice of a host of popular styles in soft blended stripes and heavy damask types in new shades for distinctive drapes. Be sure to see this charming selection.

NEW CURTAINS

FOR EVERY ROOM IN YOUR HOME!

The shorter Fall days are here . . . and with them the added necessity of making the most of sunlit hours. Try new curtains and see how quickly they bring cheer into your rooms. You'll find selection easy at THE BAY . . . and the prices most economical!

Hand-Embroidered Curtains
If you appreciate quality curtains . . . and are planning to redecorate your windows . . . we strongly recommend these exquisite curtains. A fine texture . . . with intricate hand embroidery . . . 40 inches wide and 2¼ yards long . . . Add elegance to your windows with these beautiful curtains. Pair 7.50

Filet Lace Curtains
From Scotland comes these charming curtains . . . Woven from selected cottons in many, many charming designs. Plain or bordered types in soft biscuit shade . . . 42 inches x 2¼ yards. Pair 2.95

Tuscan Net Curtains
Imported from England . . . strong, open weave curtains . . . so popular for shorter bungalow windows. Splendid selection of designs in soft biscuit shade, 34 inches x 2¼ yards. Pair 1.95

—Drapery, Third Floor at THE BAY

Use The Bay's Budget Plan

BEAUTIFUL FABRICS TO FASHION EXQUISITE GOWNS

36-In. "French Gold" Satin
Stunning, sleek-looking gold silk, made in France, in a fine rib which will drape into graceful evening frocks . . . Select a Vogue pattern for distinctive and newest styles. Yard 2.50

40-In. Uncrushable Velvet
A new shipment of this famous quality velvet has just arrived, and comes in shades of black, midnight blue, copper rust, vert green, winetone, white, fuchsia, purple. Yard 2.95

Fabrics, Street Floor at THE BAY

BREAKFAST

IN THE BAY'S COFFEE SHOPPE!

Start the day with a tempting, wholesome breakfast . . . Choose from these selected menus . . . Served daily from 9 to 11 A.M.

25c
Wheat Cakes or Buckwheat Cakes
Maple Syrup
Fort Garry Tea or Coffee

25c
Fried Banana with Bacon Rasher
White Toast
Tea or Coffee

25c
Chilled Half Grapefruit
Thin Brown Toast; Orange Marmalade
Fort Garry Tea or Coffee

30c
Tomato Juice
Golden Brown French Toast
Red Currant Jelly
Tea or Coffee

25c
Bacon and Eggs
Brown or White Toast
Fort Garry Tea or Coffee

30c
Pork Sausages
Brown or White Toast
Tea or Coffee

Lower Main Floor at THE BAY

SALE of "FASHION-FLOW" BEDROOM FURNITURE

Continues at

⅓ to ½ OFF REGULAR PRICES

Be sure to save in these genuine savings . . . "Fashion-Flow" furniture is obtainable only at THE BAY . . . and this is the first time it has been offered in Victoria at such great reductions.

Furniture, Fourth Floor at THE BAY

Use The Bay's Deferred Payment Plan

MARINE, RAIL and AIR

SAILING FOR PHILIPPINES

Empress of Japan Away Today Via Hawaii, Japan And China

With over 700 travelers in all classes aboard, the Canadian Pacific liner Ss. Empress of Japan, Captain L. D. Douglas, R.N.R., commander, is scheduled to sail from Rithet Piers at 5:30 o'clock this evening, bound for the Philippines by way of Hawaii, Japan and China. The big white vessel is due to arrive here at 4 p.m. from Vancouver, and will embark a large number of passengers for various Pacific ports, as well as take aboard mails and some general cargo before sailing for Honolulu.

LUMBER VESSEL

Arriving overnight Wednesday from Up-Island ports, the freighter Geddington Court was loading lumber yesterday for the United Kingdom. The Geddington Court will take 850,000 feet at the local assembly docks before shifting.

PILCHARD OIL

The Ss. Gray, of the Consolidated Whaling Company's fleet, at present under charter to the Waterhouse Line, was discharging pilchard oil into Ogden Point tanks yesterday. The Gray brought the oil in from West Coast reduction plants.

SHIP IN DRYDOCK

In the Esquimalt Drydock for general overhaul, the Ss. Princess Mary will be refloated today. The work on the Mary is being carried out by the Victoria Machinery Depot. The Princess Norah is relieving the Mary on the Vancouver, Powell River and Gulf Islands' run.

Work on the Ss. Princess Joan is being carried out promptly, and it is expected the Bay Street firm will have the ferry ship ready for service by the beginning of the week.

KINGSLEY HERE

The Ss. Kingsley, of the Kingsley Navigation Company's fleet of freighters, was an arrival at Rithet Piers yesterday. The Kingsley came in from San Francisco and left some general cargo for local consignees before continuing to Mainland ports.

TONNAGE OF LONDON

According to the latest published statistics of traffic through the port of London in the year ended March 31 last, the total imports and exports, together with trans-shipment traffic, amounted all told to over 44,500,000 tons, the highest figure ever reached. In the same period 62,600,000 net registered tons of shipping arrived at and departed from the port, compared with 52,600,000 tons ten years ago. The tonnage of goods imported in 1937-38 was 4 per cent more than in the previous year, and the total of goods exported increased by 4.5 per cent.

During the week ended September 16, 873 vessels, representing 1,040,351 net register tons, used the port of London. Of these, 747 vessels (866,325 net register tons) were to and from Empire and foreign ports, and 399 vessels (174,626 net register tons) were engaged in coastwise traffic.

CHARTER MARKET

The chartering department of the General Steamship Corporation, in its monthly "Pacific Coast freight and charter market report," has the following to say:

"The month of September was one of uncertainty in the Pacific Coast freight and charter market. During the first half of the month a considerable amount of chartering was accomplished in various destinations at a general slight advance in rates over those experienced previously. During the last half of the month, shipowners, in general, withdrew from the market, due to the unsettled political situation in Europe. To further complicate matters, insurance rates on war risks advanced materially, most pronounced in trades to and from Europe, and effective in a lesser degree in Pacific trades."

CRUISE CREW IS SELECTED

Capt. C. P. Kinney, Retired Master Mariner, Skipper Of Thermopylae

On its next two years of cruising, the good ship Thermopylae will be commanded by Captain C. P. Kinney, who was a sailing ship skipper some time ago. Gathering during the week, members of the crew elected the veteran salt water sailor to the highest honor in their gift—the job of piloting Victoria's shiplovers' club on its interesting voyaging.

Other officers selected were Captain G. A. Goring, first officer; Fred Robertson, second officer; Captain J. A. Philipsen, super-cargo; Captain G. A. Kirkendale, purser; J. B. White, bosun; S. W. Brock, steward; J. A. Kemp, cook, and Captain Victor Jacobsen, carpenter. Following the election, Captain Kinney opened new articles and signed on his afterguard as well as the other members of the ship's company.

Deciding that the term of a master's service aboard the cruise ship should be limited to two years, the gathering spent the balance of the evening listening to stories of the sea, ships and sailormen. Yarns were spun by Captain A. McDonald, retiring master; Shipmates Baylis and Reed, former Conway boys, who told of their experiences aboard the training vessel and later as apprentices; while Shipmate Longstaff exhibited a number of pictures and cuttings relating to the present condition of the Conway.

VANCOUVER SHIPPING

VANCOUVER, Oct. 13 (P.)—Two Blue Star Line freighters, the steamship Scottish Star, formerly the Millais, and the Viking Star were here today.

The Scottish Star was loading 160,000 feet of lumber and 1,000 cases of salmon. She will later shift to New Westminster to load apples and metal.

The Viking Star shifted here from the Fraser River port to load 2,000 cases of salmon and a quantity of apples. She took on 1,500 tons of metal, 3,800 doors, plywood, spruce lumber and shingles at New Westminster.

The steamship Albion Star is due here November 3 and the Ionic Star on November 20.

The Danish motorship Amerika arrived today to B. L. Johnson, Walton & Company, Ltd., to load salmon, grain, lumber and general cargo. Later she will load apples and metal at New Westminster.

EVE PAYS A VISIT

Office Boy: "Your wife came in to see you this morning, sir, but I knew you were busy so I managed to get her out of the office."

Boss: "Hmm! Where did you get that much money?"

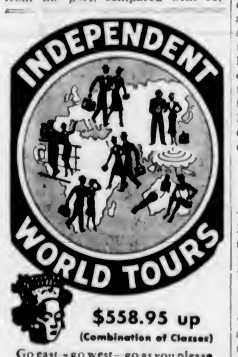

$558.95 up
(Combination of Classes)

Go east—go west—go as you please—where you please—at your own pace. Explore the Orient—see the Southern Cross and the Northern Lights—stop over anywhere as long as you like on a ticket that's good for 2 whole years. 6 different standard routes and 200 itineraries guide your choice. Ask for booklets "World Tour Travel Plans" and "Independent World Tours". Let Canadian Pacific help you plan.

Via P&C

You can visit interesting places off the beaten track by a combination of *Canadian Pacific* with *Peninsular & Oriental* and *British India Steam Navigation services* — connecting either at Hong Kong or Sydney.

Full Information From Your Own Travel Agent or J. J. Forster, Ss. General Pass. Agent, C.P.R. Station, Vancouver

Canadian Pacific

Always Carry Canadian Pacific Express Travellers' Cheques, Good the World Over.

SALTSPRING ISLAND FERRY

DAILY SAILINGS

Effective Saturday, October 1

DAILY — EXCEPT WEDNESDAY

Lv. Fulford Harbor ..... 8:15 a.m. 4:00 p.m.
Lv. Swartz Bay ..... 9:30 a.m. 5:00 p.m.

Fares
Automobiles (including driver) ..... 75c to $1.50
Passengers 25c
Trucks (including driver) ..... $1.25 to $2.00
Motorcycles (including driver) 50c

For Further Information and Motor Coach Connections: Phone E 1177 - E 1178

GULF ISLANDS FERRY CO. LIMITED

Arriving From U.K. Early This Morning

Inbound from the United Kingdom via Panama and California ports, the Royal Mail Lines Ms. Lochmonar, Captain A. Watts, is due alongside Rithet Piers at 7 o'clock this morning, Adam P. Moffat, of Adam P. Moffat & Partners, announced last evening. The Lochmonar has a number of passengers aboard and will discharge 150 tons of general cargo, including bananas and citrus fruits, before continuing to Mainland ports to complete unloading. Through travelers aboard the combined freight and passenger liner include Miss Ella Dinsdale and Miss A. L. Carlyle, who will leave the ship here; and Miss H. Flynn and Miss E. Payne, from California, who will go on to Vancouver.

Grain Rates From Head of Lakes to Stay Unchanged

WINNIPEG, Oct. 13 (P.) — E. B. Ramsay, chief commissioner of the Board of Grain Commissioners of Canada, today issued a statement that there will be no change in the maximum freight rates for carriage of grain from the Lakehead to Montreal.

The board on September 30 exercised its powers of Section 5 of the Inland Water Freight Rates Act, setting the maximum rate of seven cents a bushel.

MAIL AND SHIPS

WEATHER REPORT

ESTEVAN—Part cloudy; southeast, fresh; 30.20, 50; moderate swell.

LENNARD ISLAND—Part cloudy; south, light; 30.16; moderate swell.

PACHENA—Clear; light, southeast; 30.12; 47, moderate swell.

CARMANAH—Clear; light, east; 30.20; light swell.

CAPE BEALE—Part cloudy; light, south; 30.15; moderate swell.

WIRELESS REPORT

HARTISMERE—Bound Port Alberni from Tyne, off Cape Mendicino at 3 p.m.

STENSBY—Cardiff for Vancouver, 300 miles south of Estevan at noon.

ALBERTOLITE—Bound San Pedro from Ocean Falls, 538 miles from San Pedro at 6 p.m.

SHIPPING CALENDAR

TO ARRIVE

LOCHMONAR—United Kingdom, October 14.

MOVERIA—United Kingdom, October 14.

HEIAN MARU (Vancouver) — Japan, October 17.

EMPRESS OF ASIA—Philippines, China, Japan, October 17.

NIAGARA—Australia, New Zealand, Fiji, Hawaii, October 21.

DRECHTDYK—Rotterdam and London, October 26.

TO DEPART

HIE MARU (Vancouver)—Japan, October 14.

EMPRESS OF JAPAN—Hawaii, Japan, China, Philippines, October 14.

NIAGARA—Hawaii, Fiji, New Zealand, Australia, October 26.

EMPRESS OF ASIA — Japan, China, Philippines, October 29.

HEIAN MARU (Vancouver) — Japan, October 29.

WHEN MAILS CLOSE

BRITISH MAILS

4 p.m., October 13, Queen Mary, via New York, air mail closes 6:30 a.m., October 17; 4 p.m., October 15, Europa, Via New York, air mail closes 8:30 a.m., October 19; 1:10 p.m., October 18, Empress of Britain. Parcel post, by Canadian steamers only, closes twenty-four hours earlier in each case.

ATLIN AND YUKON

1:10 p.m., October 11, 23, November 1, via Vancouver; 4 p.m., October 14, 26, via Seattle.

AUSTRALIA AND NEW ZEALAND

4 p.m., October 26, Niagara.

CHINA AND JAPAN

4 p.m., October 14, Empress of Japan, 11:15 p.m., October 14, Hiye Maru; 4 p.m., October 29, Empress of Asia.

HONOLULU MAILS

11:15 p.m., October 9, 15, 17, 18, 22, 24; 4 p.m., October 14, Empress of Japan; 4 p.m., October 26, Niagara.

JAMAICA

1:10 p.m., October 14, 16.

WEST INDIES

1:10 p.m., October 14.

QUEEN CHARLOTTE ISLANDS

1:10 p.m., October 14, 28, November 11, 25; December 8, 23 via Vancouver; 1:10 p.m., October 18, November 2, 15, 30, December 14, 28 via Prince Rupert.

COASTING CRAFT

VICTORIA-VANCOUVER — Ss. Princess Kathleen or Ss. Princess Marguerite will leave Victoria for Vancouver daily at 1.55 p.m.; Ss. Princess Kathleen or Ss. Princess Marguerite will arrive at Victoria daily from Vancouver at 3.10 p.m.; Ss. Princess Joan or Ss. Princess Elizabeth will leave Victoria daily for Vancouver at 12 midnight; Ss. Princess Joan or Ss. Princess Elizabeth will arrive at Victoria from Vancouver daily at 7 a.m.

VICTORIA-SEATTLE—Ss. Princess Kathleen or Ss. Princess Marguerite will leave Victoria for Seattle daily at 4:30 p.m.; Ss. Princess Kathleen or Ss. Princess Marguerite will arrive at Victoria daily from Seattle at 1:15 p.m.; Ss. Iroquois will leave Victoria daily for Seattle at 9:15 a.m.; Ss. Iroquois will arrive at Victoria from Seattle daily at 6:35 a.m.

VICTORIA-PORT ANGELES — Ss. Iroquois will leave Victoria daily for Port Angeles at 9:15 a.m.; Ss. Iroquois will arrive at Victoria daily from Port Angeles at 4:35 a.m.

SALTSPRING ISLAND — Ms. Cy Peck leaves Swartz Bay daily except Wednesday for Fulford Harbor at 9:30 a.m. and 5 p.m.; Ms. Cy Peck leaves Fulford Harbor daily except Wednesday for Swartz Bay at 8:15 a.m. and 4 p.m.

BRENTWOOD-MILL BAY—Ms. Cascade will leave Brentwood daily for Mill Bay at 9 a.m., 10 a.m., 11 a.m., 12 noon, 2 p.m., 3 p.m., 4 p.m., 5 p.m.; Ms. Cascade will leave Mill Bay for Brentwood daily at 9:30 a.m., 10:30 a.m., 11:30 a.m., 12:30 p.m., 2:30 p.m., 3:30 p.m., 4:30 p.m., 5:30 p.m.

SIDNEY—ANACORTES—Ss. Crosline will leave Sidney daily for Anacortes at 3 p.m.; Ss. Crosline will arrive at Sidney daily from Anacortes at 1:30 p.m.

WEST COAST—Ss. Princess Norah leaves Victoria for Port Alice every Saturday night; Ss. Princess Maquinna leaves Victoria every Wednesday night for Zeballos.

NANAIMO - VANCOUVER — Ss. Princess Elaine will leave Nanaimo daily, except Saturday and Sunday, for Vancouver, at 7:45 a.m. and 2:30 p.m.; Ss. Princess Elaine will arrive at Nanaimo, from Vancouver, at 1:15 p.m. and 6:15 p.m.; Ss. Princess Elaine will leave Nanaimo, for Vancouver, on Saturday only, at 7:45 a.m., 2:30 p.m. and 9:15 p.m.; Ss. Princess Elaine will arrive at Nanaimo, from Vancouver, on Saturday only, at 1:15 p.m. and 6:15 p.m.; Ss. Princess Elaine will leave Nanaimo, for Vancouver, on Sunday only, at 5:45 p.m.; Ss. Princess Elaine will arrive at Nanaimo, from Vancouver, on Sunday only, at 1:15 p.m. and 11:15 p.m.

VICTORIA-GULF ISLANDS-VANCOUVER —Ss. Princess Mary will leave Victoria at 10:30 a.m., Tuesdays, for Vancouver via Gulf Islands; Ss. Princess Mary will arrive at Victoria via Gulf Islands at 6:30 p.m., Mondays.

LONDON FIRM ENTERING B.C.

Victoria Concern Takes Out Incorporation Papers During Current Period

The Kellogg Company of Canada, Limited, with head office at London, Ontario, and British Columbia headquarters at Vancouver, and authorized capital of $500,000, was granted an extra-provincial licence to carry on business in the province this week. Other incorporations included six domestic concerns and four societies, as follows:

Cariboo Midas Mines, Ltd., $300,000, Vancouver.

D. R. Campbell Surgical Supplies, Ltd., $10,000, 210 Pemberton Building, Victoria.

Huestis Decorators, Ltd., $10,000, Vancouver.

James Brand & Co., Ltd., $25,000, Vancouver.

Holland & Lamprey, Ltd., $50,000, Vancouver.

Sowerby-Cuthbert, Ltd., $30,000, Vancouver.

Societies were the Royal City Checkers' Association, New Westminster; Port Kells Women's Institute, Port Kells; Parklands Women's Institute, Farmington, and Forest Grove Women's Institute at Forest Grove.

No co-operative associations were listed during the period.

BOOMERANG

Father was losing his temper with his son, who, it appeared, was quite incapable of learning anything.

One day, when the lad was even more than usually stupid, his father gave him a shilling and sent him round to the local chemist for a bob's worth of common sense.

The boy took the shilling, and, just as got to the door, turned to his father:

"Shall I say it's for you, dad?" he asked.

SUNRISE AND SUNSET

OCTOBER

Time of sunrise and sunset (Pacific standard time) at Victoria, B.C., for the month of October, 1938

Date	Sunrise	Sunset	Date	Sunrise	Sunset
1	6:12	17:53	17	6:35	17:22
2	6:13	17:51	18	6:37	17:20
3	6:15	17:49	19	6:38	17:18
4	6:16	17:46	20	6:40	17:16
5	6:16	17:46	21	6:41	17:14
6	6:19	17:43	22	6:43	17:12
7	6:20	17:41	23	6:44	17:10
8	6:22	17:39	24	6:46	17:08
9	6:23	17:37	25	6:48	17:06
10	6:25	17:35	26	6:49	17:05
11	6:26	17:33	27	6:51	17:03
12	6:28	17:31	28	6:52	17:01
13	6:29	17:29	29	6:54	17:00
14	6:31	17:27	30	6:55	16:58
15	6:32	17:26	31	6:57	16:56
16	6:34	17:24			

The Meteorological Observatory, Gonzales Heights, Victoria, B.C.

Salmon Pack to October 8 Totals 1,438,902 Cases

VANCOUVER, Oct. 13 (P.)—The British Columbia salmon pack for this season totaled 1,438,902 cases on October 8, compared with 1,358,704 cases at the corresponding date of last year, according to the weekly bulletin issued by the chief supervisor of fisheries here. The total for the same period of 1936 was 1,647,704.

Following are totals for the various types of fish, with last year's totals in brackets:

Sockeye, 432,259 (320,939); springs, 14,732 (14,995); steelheads, 879 (741); bluebacks, 26,397 (19,018); cohoe, 252,813 (103,451); pinks, 398,736 (572,749); chums, 313,086 (326,811).

Portland Halibut Schooner Missing On Outside Coast

ASTORIA, Ore., Oct. 13 (AP.)—The coast guard amphibian plane today searched the fretful sea off Oregon and Southern Washington coastlines for the Portland halibut schooner Enterprise, missing since week-end storms drove fishing craft into the river.

The craft, commanded by Captain Conrad Swenson, Portland, had a crew of three aboard.

Fishermen expressed little fear the boat was lost, blaming her tardy return to a balky engine.

GANGS IN TORONTO HURL BEER BOTTLES

TORONTO, Oct. 13 (P.)—Inspector Charles Scott today blamed rival gangs who, he said, sought a monopoly on bookmaking and beer-running rackets in Toronto, after beer bottles were hurled through windows of houses on Mutual and Shuter Streets in the downtown section.

ROUND UP IN SOFIA

SOFIA, Oct. 13 (CP-Havas).—Traffic in the streets of Sofia was stopped today, as police began a sweeping round-up of persons without residence permits. The action resulted from the murder Monday of General Ivan Peyeff, chief of the Bulgarian general staff.

SERVICE TO BE EXTENDED

Trans-Canada Starting Air Express Monday Between Coast and Montreal

VANCOUVER, Oct. 13.—Air express service via Trans-Canada Air Lines from the Pacific Coast will be extended from Winnipeg, the present terminus, to Toronto, Ottawa and Montreal, commencing Monday next, according to an announcement by Harvey Boale, general agent Canadian National Railways Express, made today.

Leaving here at 7 p.m. daily, the express plane will arrive in Winnipeg at 5:18 a.m. next day, in Toronto 2:23 p.m., in Ottawa 4:03 p.m. and Montreal 5:03 p.m. The time from coast to coast is thus 19 hours and 3 minutes, allowing for difference in time zones.

"No attempt is being made in the initial stages of air express service to lower the elapsed time from Montreal to Vancouver until more experience has been gained as to the requirements of our patrons," said Mr. Boale. Traffic to be accepted includes all commodities now moved by rail express, with the exception of acids, explosives, inflammables, etc. It is expected such items as bonds, bullion, currency, coin, jewelry and precious stones will take readily to air express for fast movement across country.

Air express service will include free pick-up and delivery parcels on same terms as rail express. Shipments may be sent by air either collect or prepaid, and C.O.D. shipments will also be handled. The service now in effect in the West already reaches Lethbridge, Edmonton, Regina and Winnipeg.

CHRISTMAS MAILS

LETHBRIDGE, Alta., Oct. 13 (P.)—Assurance that Trans-Canada Air Lines would be carrying Christmas mails this year was given by Hon. C. D. Howe, Federal Minister of Transport, when he landed here today on his way from Medicine Hat to Macleod, to address a Federal nominating convention.

"We are now carrying on our training flights between Winnipeg and Montreal prior to the establishment of the complete service across Canada," said Mr. Howe. "We may be carrying mails in two or three weeks, but certainly we will be carrying Christmas mail this year."

The Minister declared he was satisfied with the way the Winnipeg-Vancouver service is developing.

Grain Ship Reported

CHURCHILL, Man., Oct. 13 (CP.—By Transport Department Wireless).—The grain carrier Gulipool, on its way to England from here, was reported at noon today ninety miles southeast of Resolution Island.

HEADING FOR WEST INDIES

Motor Yacht Stranger Will Go South After Shakedown Cruise in B.C.

SEATTLE, Oct. 13 (AP.)—The 135-foot Ms. Stranger, built here for Captain Fred E. Lewis, Balboa, Cal., will leave tomorrow on a shakedown cruise in British Columbia waters before heading for the West Indies, where Mrs. Lewis will hunt rare sea shells. The Stranger will berth at Coal Island, B.C., recently purchased by Mr. and Mrs. Lewis.

The Stranger is equipped with a dredging outfit for gathering specimens for Mrs. Lewis' collection.

There are five motors and generators to run the various machines used in the owners' hobbies, which include photography and wood carving. She carries two motor launches, one wireless-equipped.

The Stranger will carry a crew of eleven when she sails from Balboa for the Indies next month.

Johnny—Mother, how much am I worth to you?

Mother—Why, you're worth a million dollars to me, dear.

Johnny—Well, could you advance me a quarter?

DIRECT FROM SUNNY SOUTH AFRICA

Ostrich ★★★ BRANDY

Choice sun ripened grapes, careful distillation and long ageing in wood, explain the rich mellowness and bouquet of Ostrich (3 star) Brandy. Imperial tariff preference explains the modest price.

13 OZ. $1.25 26 OZ. $2.25

SOUTH AFRICAN WINE ESTATES LIMITED

This advertisement is not published or displayed by the Liquor Control Board or by the Government of British Columbia

A MARKET DESIGNED FOR

PEOPLE

Business Man *and* Employee . . .
Debutante *and* Housewife- -

They're All Buyers When They Read

The Colonist Want Ads

PHONE E 4114

The Colonist Classified Section is a market eagerly searched daily by those looking for bargains. They know that they'll find what they need, be it a boat, a car, furniture, rentals or real estate, conveniently listed in the Want Ads. An Ad in the Classified brings results.

THE DAILY COLONIST

CLASSIFIED AD DEPARTMENT Office Open 8 A.M. to 10 P.M.

CATCH COLD EASILY?
VICKS VA-TRO-NOL
helps prevent many colds

COLDS HANG ON AND ON?
VICKS VAPORUB
helps end a cold quicker

FOLLOW VICKS PLAN FOR BETTER CONTROL OF COLDS
(Full details of the Plan in each Vicks Package)

Low Week-End
Bus Fares

FROM AND TO ALL ISLAND POINTS
(Subject to Minimum)
GOOD GOING Any Trip FRIDAY Until Midnight SUNDAY
GOOD RETURNING Any Trip Before Midnight MONDAY

SINGLE FARE and 1/4 ROUND TRIP

3 ROUND TRIPS DAILY TO NANAIMO
Lv. Victoria 9:15 a.m., 1:30 p.m., 6:30 p.m.
2 ROUND TRIPS DAILY TO COURTENAY
Connecting for Cumberland, Campbell River.
2 ROUND TRIPS DAILY TO PORT ALBERNI
Connecting for Great Central, Sproat Lakes.
2 ROUND TRIPS DAILY TO LK. COWICHAN
Connecting with boat service to head of lake.

COMPLETE SERVICE TO SAANICH
Sidney—Brentwood—Deep Cove—Saltspring

Vancouver Island Coach Lines Ltd.

E 1177 — Depot: Broughton Street at Broad — E 1178

CANAL SCHEME IS CONSIDERED

City Health Committee Discusses Proposal With Commander Beard

At the invitation of the City Council, health committee, Commander C. T. Beard attended a meeting of the committee on Wednesday afternoon to discuss proposals to overcome pollution of the Gorge waters.

Commander Beard recommended the excavation of a canal through the narrow neck of land separating the waters of Portage Inlet from Thetis Cove in Esquimalt Harbor. He explained that the inflow from Esquimalt Harbor would purify the Portage Inlet waters and, by hastening the tidal filling of the inlet, might prevent pollution from Victoria Harbor from reaching the Gorge.

Commander Beard said that he was convinced that such a canal, which would be about a quarter of a mile long, would be of some benefit, but pointed out that until it was excavated and tested, it would be impossible to predict the full extent of the benefit.

At an early date the health committee, with Commander Beard and Gifford M. Irwin, city engineer, will inspect the locality through which the proposed canal would be excavated.

LIBERAL ASSOCIATION ELECTS ITS OFFICERS

VANCOUVER, Oct. 13 (C.P.)—H. P. Jones, president of the Provincial Progressive Liberal Association for twenty years, was re-elected by acclamation Wednesday night.

Other officers chosen for the 1939 term are: Vice-presidents, R. M. Edgar and D. G. Houston; secretary-treasurer, R. W. Cryderman; executive, Thomas Smart, W. H. Clancy, A. T. Ceperley, J. Coleman, W. H. Bryan, Stanley Miller, W. S. Smith and E. C. Peckham. Honorary president is Prime Minister Mackenzie King.

"I want some insect powder."

"Do you want to take it with you?"

"Of course not. I'll send the bugs to you and you can give it to them."

AROUND the DIAL

9:00 a.m.—Baritone songs will be rendered by Ernest Colton during the fifteen-minute programme heard at this time. CBR.

9:30 a.m.—Ransom Sherman will handle most of the comedy and household efficiency hints during his "Smile Parade" programme. KOMO, KPO.

7 p.m.—President Roosevelt will speak during the final programme for the Community Chest in the U.S.A. Charles P. Taft, chairman, will also be heard, in addition to the Cincinnati Symphony Orchestra conducted by Jose Iturbi. KJR, KIRO, KOL.

7 p.m.—Guy Lombardo and his Royal Canadians Orchestra will return to the airlanes, replacing Wayne King's Orchestra during the broadcast of Serenade. KOMO, KPO.

7:45 p.m.—Jay Franklin, noted newspaper columnist and radio commentator, will broadcast his views on the "State of the Nation," heard over the Blue Network. KJR, KGO.

9:30 p.m.—Lucille Ball, rising young screen comedienne, and Virginia Verrill, blues singer, will be featured during Jack Haley's new variety show. KIRO, KVI.

(The following programmes are compiled by the various broadcasting companies and are subject to change.)

CFCT, Victoria, B.C. (1450 Kcys.)

9:00 a.m.—Morning Salute.
9:15 a.m.—Breakfast News.
9:30 a.m.—Musical Chronometer.
9:45 a.m.—Hymn Time.
9:00 a.m.—Outlook and Uplook.
9:15 a.m.—Notes and News.
9:30 a.m.—Financial Flashes.
9:45 a.m.—Salon Interlude.
10:00 a.m.—Morning Monitor.
10:15 a.m.—Ozzie Nelson's Orchestra.
10:30 a.m.—Organ Solos.
11:00 a.m.—British Empire Programme.
11:45 a.m.—Music at Random.
12:00 noon—Concert Music.
12:30 p.m.—Noonhour News.
12:45 p.m.—Noonday Varieties.
1:00 p.m.—Healing Words.
1:15 p.m.—Isham Jones' Orchestra.
1:35 p.m.—World Bookmen.
1:30 p.m.—Sign Off.
4:30 p.m.—Dance Music.
5:00 p.m.—Monitor Comments.
5:15 p.m.—Yesterday's Hits.
5:30 p.m.—Art Farer at the Piano.
6:00 p.m.—Birthday Party.
6:30 p.m.—Supper Dance.
7:00 p.m.—Big Brother Al.
7:30 p.m.—Rev. Gladwyn Nichols.
7:45 p.m.—Music Lovers' Corner.
8:15 p.m.—Bax X Boys.
8:25 p.m.—Street Railwayman's Association.
8:30 p.m.—News Summary.

CJOR, Vancouver (600 Kcys.)

6:00 a.m.—News.
6:15 a.m.—Ranch Boys.
6:30 a.m.—Musical Clock.
9:00 a.m.—Shut-In Programme.
9:15 a.m.—Melody Time.
9:30 a.m.—George Hall's Orchestra.
9:45 a.m.—Master Singers.
10:00 a.m.—Stocks.
10:05 a.m.—Popular Interlude.
10:15 a.m.—Romantic Interlude.
10:30 a.m.—Good Morning, Neighbor.
11:00 a.m.—News.
11:15 a.m.—Ballad Music.
11:30 a.m.—The Sewing Basket.
12:00 noon—Sid Mullett, pianist.
12:15 p.m.—Rosario Bourdon.
12:30 p.m.—News Flashes.
12:45 p.m.—Ab Hinn's Music.
1:15 p.m.—Foursquare Gospel Talks.
1:00 p.m.—Famous Voices.
1:30 p.m.—Sue's Notebook.
2:00 p.m.—Symphony Hour.
3:00 p.m.—Gospel Singer.
3:15 p.m.—Ma Perkins.
3:30 p.m.—Pepper Young's Family.
3:45 p.m.—Road of Life.
4:00 p.m.—Vic and Sade.
4:15 p.m.—Easy Aces.
4:30 p.m.—Anything Goes.
5:00 p.m.—Smilin' Billy Blinkhorn.
5:15 p.m.—Dick Tracey.
5:30 p.m.—Pelican Club.
5:45 p.m.—Howie Wing.
6:00 p.m.—Aunt Edith.
6:15 p.m.—Concert Interlude.
6:25 p.m.—Real Life Drama.
6:30 p.m.—Mann Cup Lacrosse.
7:30 p.m.—Roy Hemphill.
7:45 p.m.—Women Must Know.
8:00 p.m.—News Flashes.
8:15 p.m.—Variety Time.
8:45 p.m.—Marion Downes.
9:00 p.m.—In the Gloaming.
9:30 p.m.—Rhythm Wranglers.
10:00 p.m.—Hawaiian Hospitality.
10:30 p.m.—Monitor, Transradio News.
10:45 p.m.—William Nelles, organist.
11:00 p.m.—Impressions in Wax.

C.B.C. NETWORK

9:00 a.m.—Press News.
9:07 a.m.—Good Morning.
9:15 a.m.—Morning Devotions.
9:30 a.m.—Morning Merry-Go-Round.
9:00 a.m.—Songs by Ernest Colton.
9:15 a.m.—Alden Edkins, baritone.
9:30 a.m.—B.C. Educational Broadcast.
10:00 a.m.—The Happy Gang.
10:30 a.m.—Raymar.
10:37 a.m.—Eddie Allan.
10:45 a.m.—Romance of Dan and Sylvia.
11:00 a.m.—Big Sister.
11:15 a.m.—London Calling.
12:00 noon—Midday Musicale.
12:30 p.m.—Stock Exchange.
12:35 p.m.—Midday Musicale.
1:00 p.m.—Club Matinee.
1:45 p.m.—Life's Like That.
2:00 p.m.—Vancouver Symphony Society.
2:15 p.m.—Adventures in Rhythm.
2:30 p.m.—Magical Voyage.
3:45 p.m.—Closing Stock Quotations.
3:00 p.m.—Norman Cloutier's Orchestra
3:05 p.m.—Alma Kitchell's Brief Case
3:10 p.m.—Norman Coultier's Orchestra
3:30 p.m.—Little Raviaw
4:00 p.m.—Wilfrid Charette's Orchestra.
4:15 p.m.—Major Bill.
4:30 p.m.—The Magical Voyage.
4:45 p.m.—From a Rose Garden.
5:00 p.m.—Chansonette.
5:30 p.m.—Miss Trent's Children.
6:00 p.m.—Hollywood Hotel.
7:00 p.m.—From Heart of Empire, talk.
7:15 p.m.—Scrub Oak Hollow.
7:30 p.m.—Ranfare.
8:00 p.m.—The News.
8:15 p.m.—Fire Prevention Week.
8:30 p.m.—Woodhouse and Hawkins.
8:00 p.m.—Jack Avison's String Group.
9:30 p.m.—Morning Mists Along the Potomac.
6:45 p.m.—The News.
10:00 p.m.—Organ Recital.
10:30 p.m.—Trevor Page's Orchestra.

N.B.C. RED NETWORK
(KHQ-KGW-KFI-KPO-KOMO)

9:00 a.m.—Morning Reveries (KOMO).
6:30 a.m.—Sunshine Club (KOMO).
8:45 a.m.—Jingle Town Gazette.
9:00 a.m.—Heart of Julia Blake (KOMO).
6:15 a.m.—The O'Neills.
6:30 a.m.—Sunbrite Smile Parade.
10:00 a.m.—Benny Walker's Kitchen.
10:15 a.m.—Martha Meade.
10:30 a.m.—Dangerous Roads.
10:45 a.m.—Dr. Kate.
11:00 a.m.—Betty and Bob.
11:15 a.m.—A. Grimm's Daughter.
11:30 a.m.—Valiant Lady.
11:45 a.m.—Betty Crocker.
12:00 noon—Mary Marlin.
12:15 p.m.—Ma Perkins.
12:30 p.m.—Pepper Young's Family.
12:45 p.m.—Guiding Light.
1:00 p.m.—Backstage Wife.
1:15 p.m.—Stella Dallas.
1:30 p.m.—Singin' Sam (KOMO).
1:45 p.m.—Girl Alone.
3:00 p.m.—Houseboat Hannah.
2:15 p.m.—Consumers' Service (KOMO).
2:45 p.m.—Cowboy Joe (KOMO).
3:00 p.m.—Felix Knight, tenor.
3:15 p.m.—Candid Lady.
3:30 p.m.—Woman's Magazine.
4:00 p.m.—Biltmore Rendezvous.
4:15 p.m.—The Holden.
4:30 p.m.—Your Federal Government (KOMO).
4:45 p.m.—Statler Orchestra.
5:00 p.m.—Eddie Swartout and his Music.
5:30 p.m.—U.S. Army Band.
6:00 p.m.—Evening at Home (KOMO).
6:30 p.m.—March of Time.
7:00 p.m.—Guy Lombardo and His Royal Canadians.
7:30 p.m.—Jimmy Didler.
7:45 p.m.—State Committee (KOMO).
8:00 p.m.—Amos 'n' Andy.
8:15 p.m.—Radio Tips (KOMO).
8:30 p.m.—Death Valley Days.
9:00 p.m.—Gilmore Circus.
9:30 p.m.—Fireside Hour.
10:00 p.m.—News Flashes.
10:15 p.m.—Sports Graphic.
10:30 p.m.—Music Hall (KOMO).
11:00 p.m.—Wayne King's Orchestra.
11:30 p.m.—Joseph Rudy's Orchestra.

N.B.C.-KGO BLUE NETWORK
(KGO-KJR-KEX-KECA-KGA)

8:00 a.m.—Originalities.
8:15 a.m.—Sweethearts of the Air.
8:30 a.m.—Story of the Month.
8:45 a.m.—Viennese Ensemble.
9:00 a.m.—Southernaires.
9:15 a.m.—News Reporter (KJR)
9:30 a.m.—National Farm and Home Hour.
10:15 a.m.—Agriculture Today.
10:30 a.m.—Cecil Golly (KJR)
10:45 a.m.—Talk, Mrs. A. M. Young (KJR).
11:00 a.m.—Latin Americans.
11:30 a.m.—Ray Harrinston and Orchestra
12:00 noon—Department of Agriculture.
12:15 p.m.—Traffic Talk (KJR).
12:30 p.m.—Rhythm Makers (KJR).
12:30 p.m.—News Reporter (KJR).
12:45 p.m.—Commonwealth Club Luncheon.
1:30 p.m.—Club Matinee.
2:00 p.m.—Affairs of Anthony.
3:15 p.m.—Piccadilly Orchestra.
3:30 p.m.—Radio Rubes.
2:45 p.m.—Nancy Martin, singer.
3:00 p.m.—Yoichi Hiroaka, xylophonist.
3:10 p.m.—Norman Cloutier's Orchestra.
3:35 p.m.—Fire Prevention Talk (KJR).
3:30 p.m.—Lyon and Marlowe.
3:45 p.m.—Father and Sons.
4:00 p.m.—Studio Party (KJR).
4:15 p.m.—Music Is My Hobby.
4:30 p.m.—Carol Weymann, soprano
4:45 p.m.—Trio Time.
5:00 p.m.—To be advised.
5:15 p.m.—Sons of the Lone Star.
5:30 p.m.—If I Had the Chance.
6:00 p.m.—Scandinavian Reporter (KJR).
6:15 p.m.—Paul Martin's Music.
6:30 p.m.—News Reporter (KJR).
6:45 p.m.—B. Gray Warner (KJR).
7:00 p.m.—1938 Community Mobilization.
7:30 p.m.—Norman Boer.
7:45 p.m.—State of a Nation.
8:00 p.m.—Tubby Graves (KJR).
8:15 p.m.—William Wirges (KJR).
8:30 p.m.—Waltz Time.
9:00 p.m.—News Reporter (KJR).
9:15 p.m.—To be advised.
6:30 p.m.—Bhep Fields Orchestra.
10:00 p.m.—Bob Crandall's Orchestra.
10:30 p.m.—Jack Winston's Orchestra.
11:00 p.m.—Songs in the Night (KJR).
11:30 p.m.—Charles Runyan at the organ.

COLUMBIA NETWORK
(KVI-KIRO-KFPY-KOIN-KNX-KSL)

6:00 a.m.—News.
6:15 a.m.—Elma Latta Hackett.
6:30 a.m.—Programme Resume and Music.
6:40 a.m.—Today's Best Buys.
9:45 a.m.—Ma Perkins.
8:00 a.m.—Mary Margaret McBride.
9:15 a.m.—Her Honor, Nancy James.
6:30 a.m.—Romance of Helen Trent.
8:45 a.m.—Our Gal Sunday.
10:00 a.m.—The Goldbergs.
10:15 a.m.—Vic and Sade.
10:30 a.m.—Morning Melodies.
10:45 a.m.—The Heart of Julia Blake.
11:00 a.m.—Big Sister.
11:15 a.m.—Aunt Jenny's Stories.
11:30 a.m.—American School of the Air.
12:00 noon—News.
12:15 p.m.—Singin' Sam.
12:30 p.m.—Scattergood Baines.
12:45 p.m.—Fletcher Wiley.
1:00 p.m.—Pretty Kitty Kelly.
1:15 p.m.—Myrt and Marge.
1:30 p.m.—Hilltop House.
1:45 p.m.—Barry Wood and His Music.
2:00 p.m.—March of Games.
2:15 p.m.—Exploring Space.
2:30 p.m.—Doris Rhodes, songs.
2:45 p.m.—Not So Long Ago.
3:00 p.m.—News.
3:15 p.m.—Studio Programme.
3:30 p.m.—Bancroft for Senator.
3:45 p.m.—Political Party Address.
4:00 p.m.—Ray Heatherton, songs.
4:15 p.m.—Radio Log.
4:30 p.m.—Fire Prevention Week.
4:45 p.m.—Dick Aurandt and His Orchestra.
9:00 p.m.—Clark Ross and Marshall Grant.
8:15 p.m.—Howie Wing.
8:30 p.m.—Mary Lou Cook.
8:45 p.m.—News.
8:00 p.m.—Hollywood Hotel.
7:00 p.m.—Mobilization for Human Needs.
7:30 p.m.—Calling All Cars.
8:00 p.m.—Fishin' Fool.
8:15 p.m.—Lum and Abner.
8:30 p.m.—Burns and Allen programme.
9:00 p.m.—First Nighter.
6:15 p.m.—Fishin' Fool.
8:30 p.m.—Jack Haley, singer comedian.
10:00 p.m.—True Detective Mysteries.
10:15 p.m.—I Was There.
10:45 p.m.—Roy Dates Girl.
11:00 p.m.—Pasadena Civic Dance Band.
11:30 p.m.—Ted Weems and His Orchestra.
11:45 p.m.—Black Chapel.

MUTUAL-DON LEE NETWORK
(KOL, Seattle)

8:00 a.m.—Montana Meechy and Cowboys.
8:15 a.m.—Georgia Crackers.
8:30 a.m.—Hayes of Reel.
9:00 a.m.—Homemakers' Club.
9:15 a.m.—Harriet Brent, blues singer.
9:30 a.m.—Women in the News.
8:45 a.m.—Patty Jean Health Club.
10:00 a.m.—Happy Gang.
10:15 a.m.—Radio Garden Club.
10:30 a.m.—Tito and His Swingette.
10:45 a.m.—The Voice of Experience.
11:00 a.m.—Home Town.
11:15 a.m.—Women's Radio Hour.
11:30 a.m.—Quiet Sanctuary.
12:00 noon—News Flashes.
12:30 p.m.—Buckeye Four.
12:15 p.m.—Frank Vanay, tenor.
12:45 p.m.—Bob Young.
1:00 p.m.—The Monitor Views the News.
1:15 p.m.—Midstream.
1:30 p.m.—Chamber of Commerce.
1:45 p.m.—The Mad Hatterfields.
2:00 p.m.—Patty Jean Health Club.
2:15 p.m.—The Johnson Family.
3:30 p.m.—Nations School of the Air.
3:00 p.m.—Feminine Fancies.
5:15 p.m.—Sinfonietta.
3:30 p.m.—Dr. Van Wyck, talk.
3:45 p.m.—Handicraft Hobbies.
4:00 p.m.—Fulton Lewis, commentator.
4:15 p.m.—News Flashes.
4:30 p.m.—Dramas of Youth.
5:00 p.m.—Jimmy and Gyp.
5:15 p.m.—Sinfonietta.
5:30 p.m.—Dick Tracy.
5:45 p.m.—Little Orphan Annie.
6:00 p.m.—Jack Armstrong.
6:15 p.m.—The Phantom Pilot.
6:30 p.m.—Dick Jurgen's Orchestra.
6:45 p.m.—News Flashes.
7:00 p.m.—Mobilization for Human Needs.
7:30 p.m.—The Lone Ranger.
8:00 p.m.—Curtain Time.
8:30 p.m.—Put 'n Take.
9:00 p.m.—Newspaper of the Air.
6:15 p.m.—Don Isham Presents.
6:30 p.m.—Bob Crosby's Orchestra.
6:45 p.m.—Bob Crosby's Orchestra.
10:00 p.m.—George Sokolsky's Orchestra.
10:15 p.m.—Evening Serenade.
10:30 p.m.—Ted Fio Rito's Orchestra.
11:00 p.m.—Halibut Fishing News.
11:05 p.m.—Jim Walsh's Orchestra.
11:30 p.m.—Griff Williams' Orchestra.
11:45 p.m.—Midnight Matinee.

DAVID SPENCER LIMITED

GROCETERIA CASH AND CARRY

THE BEST PLACE TO SHOP

Nice Fresh Goods — Very Low Prices

St. Ivel's English Thick Cream, per tin 15c
B.C. Granulated Sugar, 100-lb. sack $5.65
20-lb. sack $1.25
Old City Maple Syrup, pint bottle 21c
Swans Down Cake Flour, large pkt. 25c
K-9 Dog Food 3 tins 25c
Best Yet Dog Food 3 tins 25c
Lifebuoy Soap 3 bars 19c
Rinso or Oxydol, large pkt. 19c
Lux Toilet Soap, per cake 5c
Old Dutch Cleanser 3 tins 25c
Royal Crown, P. & G. or Pearl White Soap 3 bars 10c
Sunlight Soap, per bar 5c
Crax, per pkt. 13c and 19c
Dutch Cocoa, 1-lb. bag 10c
Mothers' All-Occasion Cocoa, 2-lb. tin 29c
Brill-Tack Rye Bread, per pkt. 12c
Crisco, 1-lb. tin 21c
3-lb. tin 59c
Red, White and Blue, Toilet Rolls 2 for 5c

WE HAVE THE FINEST ASSORTMENT OF GROCERIES POSSIBLE—COME IN—PICK OUT WHAT YOU REQUIRE AND SAVE MONEY

Spencer's Malt or White Vinegar, large bottle 25c
Royal City Tomatoes, 2's, tall 3 tins 25c
Monarch Pastry Flour—
10-lb. sack 35c
7-lb. sack 25c
Grape-Nuts Flakes 3 pkts. 27c
Kellogg's Rice Krispies, per pkt. 11c
Kellogg's All-Bran, large pkt. 19c
McKay's Cream of Barley, per pkt. 33c
Royal Household or Five Roses Bread Flour, 49-lb. sack $1.65
24-lb. sack for 85c
Oxo Cubes, Large tin 19c
Bovril Cubes, Large tin 19c
Johnston's Fluid Beef, 16-oz. jar 89c
Maggis Bouillon Cubes. Tin containing 12 cubes for 25c
Spencer's Malt Special—1 tin Malt, 3 lbs. Demerara Sugar, 1 Yeast Cake, 1 oz. Gelatine, 1 pkt. Hops. All for $1.30
Dr. Jackson's Roman Meal, Lushus or Bekus, per pkt. 30c
Spencer's Diamond "S" Coffee, 1-lb. tin 37c
Spencer's Fresh Roasted Coffee, per lb. 23c, 25c, 33c
Nabob Bing Cherries, 2's squat, per tin 19c
Canada Corn Starch, per pkt. 9c
Blue Mountain Pineapple Cubes, crushed or sliced 3 tins 25c
Australian Peaches, Large tin 23c
Libby's Cooked Spaghetti, 16-oz. tins at 3 for 25c
SPENCER'S TEA SPECIALS
Rich Family Tea, 1-lb. pkt. 55c
Breakfast Blend Tea, per lb. 43c
Quality Tea, per lb. 40c
Nice Flavored Tea, 3-lb. bag $1.00
Spencer's Pork and Beans 3 tins 25c
Nabob Lemon Cheese, per jar 25c
Brunswick Chicken Haddie 2 tins 25c
Columbia Pure Apricot Jam, 4-lb. tin 37c
Shredded Wheat Biscuits, per pkt. 10c
Wheaties, per pkt. 20c
Little John Rolled Oats, 6-lb. sack 31c
Sunny Boy Cereal, 2's, per pkt. 18c
Red River Cereal, pkt. 23c and 45c
Nabob Jelly Powders, All flavors at 3 pkts. 10c
Jell-O, All flavors, per pkt. 6c
Kkovah Custard Powder, 1-lb. tin 21c
Harry Horne's Dessert Pudding Powder, pkt. 5c
Shirriff's Lushus Fancy Free or Sweet Mystery 2 pkts. 15c
Brentwood White Corn, Green Peas or Cut Green Beans, 2's, tall, at 3 tins 25c
Libby's Tomato Catsup, per bottle 12c
Happy-Vale Pickles, Sour or Sweet, Large 32-oz. jar 25c
Hawe's Floor Gloss, 1 tin, and 1 bottle Hawe's Furniture Polish. Value, 84c, both for 59c
Horseshoe Salmon, ½'s, per tin 16c
Tiger Salmon, ½'s, per tin 12c
Pilchards, tall 3 tins 25c
Libby's Fruit Juice, Pineapple, Grapefruit or Orange, 12½-oz. tin 10c
Jameson's Tea, 1-lb. pkt. 48c
HEINZ SPECIALS
Tomato Ketchup, large 14-oz. bottle 19c
Cooked Macaroni or Spaghetti, 17-oz. tins 2 for 27c
Vinegar, malt, white or cider, 33-oz. bottle 25c
Soup, all varieties except consomme or turtle, medium tins 2 for 27c
Nabob Grapefruit, Orange and Lemon Marmalade, 4-lb. tin 39c
Nabob Pure Strawberry or Raspberry Jam, 4-lb. tin 49c
Australian Pastry Flour—
10-lb. cotton sack 35c
5-lb. cotton sack 20c
Robin Hood Wafer Flake Oats, per pkt. 15c
Robin Hood Quick Oats, Large pkt. 19c
Quaker Quick Oats, Large pkt. 20c
B. & K. Oatmeal, coarse, fine or standard; 5-lb. sack 28c
Maple Leaf Bread Flour, 49-lb. sack for $1.60
24-lb. sack for 83c
Manitoba Pure Honey, 2½-lb. tin 25c
Campbell's Tomato Soup 3 tins 25c
Libby's Tomato or Vegetable Soup 4 tins 27c
Combination Special—1 pkt. Melograin Health Food, 2 lbs.; 1 pkt. Melograin Creamed Kernels, 28 oz. Both for 35c
Now Being Demonstrated
Jameson's Coffee, 1-lb. pkt. 34c
Cute Salmon, ½'s, per tin 6c
1's at 3 tins 25c
Purity Salt, plain or Iodized, per shaker 5c
Ormond's Soda Biscuits, large carton 20c
Alpine Pure Honey, 12-oz. jar 15c
Country Kist Corn 3 tins 27c
Large Sunsweet Prunes 2-lb. pkt. 19c
BISCUIT SPECIALS
Manning's Butter Wafers, per pkt. 15c
Lemon Gems, per lb. 18c
Christie's Assorted Creams, per lb. 21c
Pineapple and Jelly Sandwich, per lb. 21c
Peek, Frean's and Huntly & Palmer's English Biscuits in great variety.

THE Dominion of Canada is, economically, a small community on a large scale. The exchange of goods and services which takes place in a village or a small town also takes place between producing regions and industrial areas, between towns and farmlands, between Provinces — East and West.

Industrial Eastern Canada buys fruit and food as well as lumber, metals and other commodities from British Columbia. Vast quantities of supplies are also purchased from all other Provinces. With the cash provided by the industrial buyers, producers in these Provinces in turn purchase manufactured goods and foodstuffs from elsewhere in Canada.

For instance, much of the cash that is paid Prairie producers by the industrial East for its food requirements goes to British Columbia in payment of lumber, fruits, canned goods and manufactured articles consumed on the Prairies.

The Dominion of Canada is prosperous when inter-Provincial trade moves goods and services in increasing volume, when supply and demand is stimulated by large payrolls. Thus every British Columbia family is directly and indirectly affected by the welfare and prosperity of *all Canadian families* including those of the Automotive Industry which has 130,000 people dependent directly on it.

For statistical and further information about this industry, write to Automotive Industries, 1006 Lumsden Building, Toronto.

AUTOMOTIVE INDUSTRIES OF CANADA

Court of Appeal
Victoria Sittings

The King (A) vs. Chin Shuk (R)—Judgment was reserved by the Court of Appeal at the close of the argument yesterday.

Chin Shuk had been ordered deported to China by a board of inquiry following his sentence under the Opium and Narcotic Drug Act. He applied for a writ of habeas corpus, which was granted. He was released by Mr. Justice Manson, on the ground that the order for deportation did not have indorsed thereon a notice showing the accused had a right of appeal to the Minister of Immigration at Ottawa.

Mr. Donaghy obtained leave from the Court of Appeal to amend his appeal book by inserting therein an affidavit made by Mr. Crump, the immigration officer who held the inquiry.

Dougald Donaghy, K.C., for the appellant. A. De B. McPhillips for the respondent.

Rex (R) vs. John and William Wasylenchuk (A)—The appellants, who are brothers, were tried jointly at the New Westminster Assizes, held on June 3, 1938, on a charge of holding up the Royal Bank at Langley on January 2, 1938, and stealing $3,000.

Both were found guilty and Mr Justice Fisher sentenced John to eight years in the penitentiary and William to two years.

At the trial the accused denied their guilt and pleaded an alibi as their defence. They claimed they were in a beer parlor at the time the crime was committed.

The appeal is being taken on the grounds of misdirection and nondirection by the trial judge.

C. L. McAlpine for the appellant. Alexander S. Duncan for the Crown, respondent.

PEREMPTORY LIST FOR TODAY

Rex vs. Wasylenchuck (at bar); Wilson Lumber Co. vs. E. & N. Railway; Robinson vs. C.P.R.

SALES TALK

Salesman: "This fire-fighting apparatus will be in use in fifty years' time."

Elderly Lady: "But in fifty years time I shall not be here."

Salesman (misunderstanding): "But, madam, it is so light and convenient you could carry it anywhere you go."

Tune In CFCT 8:25 Tonight
Viewpoint of the Victoria Street Railway Men's Association by
REV. MR. STEPHENSON

EVERTON WILL MEET BOLTON IN FEATURE MATCH

PACE-SETTERS WILL FACE THIRD ELEVEN IN ENGLISH SOCCER

Match Expected to Highlight Tomorrow's Programme in the First Division—Derby County Favored to Win Over Birmingham—Celtic Billed to Clash With Queen's Park

LONDON, Oct. 13 (?).—A battle between Everton and Bolton Wanderers, famous Lancashire rivals, is expected to highlight English football at the week-end. Everton, joint First Division leader with Derby County, has a margin of four points over the Wanderers, who occupy third place.

Although without services of three star players last Saturday, Everton defeated Wolverhampton Wanderers, 1-0. For the game at Bolton the toffee makers will have their internationals—Gillick, Cook and Stevenson—back in the line-up, and are favored to win.

The team will be the same as that which won seven of the first eight games this season. Bentham, injured against Wolverhampton, is fit to play. Colliding with Cullis, the Wolves' centre half, he suffered two facial injuries requiring stitches. Cullis, recovering from concussion, will be unable to assist his team against Leeds United.

Derby County should win at Birmingham. The St. Andrew's Park Club has only one victory to its credit this season, but will put up a desperate fight to get away from the bottom of the league table.

REVAMPS ATTACK

After missing only two league matches in five years, Craven, clever Manchester United forward, will be dropped against Blackpool. The former Grimsby Town player was transferred to the Mancunians this year for £6,500 ($31,859). In revamping its attack the United is introducing a new right-wing pair.

Fulham's drive for promotion from the Second Division is not likely to be checked by Southampton, bracketed with Manchester City and Tranmiere Rovers in last place. The Saints are at home to Fulham, who last week defeated Millwall, 2-1.

Years of effort have finally carried Newport County to the top of the Third Division's Southern Section. Saturday the Welshmen meet Ipswich Town, newcomer to big-time soccer. After a grand start the Town faded badly, and although playing at home are not likely to emerge victorious.

Crew Alexandra and Barnsley are joint leaders in the Northern loop, with sixteen points each. At the week-end the railwaymen visit Stockport, while Barnsley is at home to Doncaster Rovers.

SCOTTISH LEAGUE

GLASGOW, Oct. 13 (?).—For the second successive year attempts of lesser lights in Scottish football to break the hold of Celtic and Rangers on league honors appear to be waning after early drives.

Last year Dundee wilted badly after a great match-winning streak in August and September, and now the bold drives of Queen of the South and Clyde show signs of breaking. Yesterday Celtic cracked Queen of the South's defence to win 5-1 and take undisputed league leadership for the first time this season.

The victory put the green shirts on top with seventeen points, one more than Rangers and two ahead of the Dumfries Club. Clyde opened the season with six straight victories before faltering, and now is bracketed with Aberdeen and Hearts in fourth place, with fourteen points.

Celtic's chances of retaining the leading berth at the week-end are bright. The Celts play Queen's Park at Hampden Park, and are top-heavy favorites as the amateurs have sunk to the bottom of the standing. In the corresponding match last year Celtic won 3-0.

FACES THISTLE

Another Glasgow "Derby" finds Rangers at Ibrox Park against Partick Thistle. Critics expect the Light Blues to capture maximum points, but the Thistles have shown form this season and will provide tough opposition.

Queen of South may take the measure of St. Johnstone at Palmerton Park, while Clyde is at home to Third Lanark. Little opposition from Ayr United is expected by supporters of Aberdeen, and Hearts are not likely to fall against Arbroath at Tynecastle Park.

The Second Division race has Cowdenbeath and East Fife as the chief contenders for the leadership. The former, setting the pace, has sixteen points, one more than the Scottish cupholder. At the week-end Cowdenbeath faces one of the hardest games of the season playing at Alloa. East Fife go to Dundee.

Opening Match of Soccer Loop Is Set For Saturday

THE opening match of the Victoria and District Football League will be held at the Royal Athletic Park tomorrow afternoon at 3 o'clock, with the Garrison facing the Saanich Thistles. The appointment of the referee will be made some time today. Both clubs will have some new material in uniform, and the fans should witness a good fast game during the ninety minutes. To make final plans for the game, the Thistles will hold an important meeting this evening at 8 o'clock in Alex's Hall.

RANGERS IN GREAT FORM IN WORKOUT

Patrick's Team Shows Class And Flashes Speed in Training

WINNIPEG, Oct. 13 (?). — New York Rangers, of the National Hockey League, whirled through their second workout of the Fall training grind today, devoting a full hour to a strenuous scrimmage, packing everything but body-checking.

Augmented by six members of the International American League Philadelphia Ramblers, Ranger farm team, Lester Patrick's young men of Manhattan appeared in fine condition, showing a great turn of speed and some of their famous "checkerboard" teamwork. In town yesterday and on the ice only twice, they never let up.

"Look at those boys go," Lester remarked. "You'd think it was mid-season. But they're young and rarin' to go. I certainly could never have let the Cooks and Boucher travel like that so early."

Patrick referred to Bill and Bun Cook and Frank Boucher, former Ranger front line and probably the finest passing trio in the majors five years ago.

Successors to the Cooks and Boucher, Neil and Mac Colville and Alex Shibicky impressed observers with the speed and precision of their combination play.

DISPLAYS SPEED

Normie Mann, drafted by Rangers from Toronto Maple Leafs, was in rare form and probably the fastest man on the ice. He underwent an operation on his knee during the Summer and apparently is back in good condition.

Dutch Hiller, Kitchener, Ont., youngster who jumped from New York Rovers in the Eastern United States Amateur League to Rangers last season, fitted in well with Phil Watson and Bryan Hextall.

Murray Patrick, Hugh Gustafson, Larry Molyneaux, George Allen and Goalie Bert Gardiner, in addition to Mann, represented Ramblers.

The Philadelphia team, under Coach Herb Gardiner, held an hour's workout. Two members of last year's Rangers, Butch Keeling and Bobby Kirk, worked with them.

SPORTSMAN PARK

SPORTSMAN PARK, Oct. 13.—Results here today follow:

FIRST RACE—Five furlongs:
Scotch Thistle (Orse) ... $27.60 $11.80 $6.60
Oxee (L. Wilson) ... 11.00 5.00
Humble Issue (McLean) ... 14.80
Time, 1:04 2-5. Also ran: Overstimulate, Prince Jean, Lady Penn, Heidi, Fluke, Forced Landing, Royal Lena.

SECOND RACE—Five furlongs:
High Polish (T. P. Martin) $9.20 $4.80 $4.00
Social Error (Hauer) ... 4.60 3.80
Sweepown (Vail) ... 6.60
Time, 1:03 4-5. Also ran: Dead Ready, Light Nun, Galeway, Unfurl, Refunded, Warrior Lyons, Wanda Gable.

THIRD RACE—Seven furlongs:
Spanit (Bodiou) ... $15.20 $6.60 $4.60
Formar (Conley) ... 7.80 5.60
Linkville (Whiting) ... 11.20
Time, 1:32 2-5. Also ran: Servant, Sue, Incredible, Double Brush, Deep Rock, Eternal Wave, Lauerman, Sunny Mae.

FOURTH RACE—Seven furlongs:
Lemaste (Genier) ... $41.30 $22.00 $9.40
Red Hay (Carter) ... 6.20 3.60
Goldkin (Dew) ... 4.00
Time, 1:32 3-5. Also ran: Concerto, Nemrac, Magic Winnie, Bit o' Black, Wise Princess, Doug Brashear.

FIFTH RACE—Five furlongs:
Xenomay (Pate) ... $11.00 $4.20 $2.80
Floragina (Vail) ... 3.40 2.20
Little Drift (T. P. Martin) ... 2.80
Time, 1:02 1-5. Also ran: First Entry, Panic Relief.

SIXTH RACE—Seven furlongs:
Little Hig (Dew) ... $11.40 $4.40 $4.20
Jane W. (Dobson) ... 14.00 7.60
Mount Kala (Bodiou) ... 4.20
Time, 1:31 4-5. Also ran: Airose, Genuine Sport, High Josie, Ariadate, Memory Chair, Be Discreet, On Your Way.

SEVENTH RACE — Mile and seventy yards:
The Hare (Pate) ... $7.40 $4.60 $2.80
Kharfair (Carter) ... 7.00 5.00
Oddessa Pride (Ward) ... 7.40
Time, 1:50. Also ran: Emir, Chubbina, Wilda, Watercure, Lifelike, Grand Day.

EIGHTH RACE—Mile and one-sixteenth:
Listowell (Ward) ... $8.80 $4.20
Morris R. (Orse) ... 12.00 7.20
Wild West (McLean) ... 3.80
Time, 1:53 4-5. Also ran: Payette Prince, Miss Collins, Eddie Gardner, Black Peter, Idle Flirt, Crimson, Escolee.

OVERNIGHT ENTRIES

FIRST RACE—Seven furlongs:
Beau Thor ... 111
Shirley B ... 106
March Step ... 118
Hours End ... 111
Be Shy ... 116
Aiservant ... 104
Genie Jr. ... 116
Fair Boy ... 116
Young Playtime ... 113
Incognito ... 113
Reelaway ... 116
False Card ... 113

SECOND RACE—Seven furlongs:
Lady Chinigny ... 110
Mad Shirley ... 106
May Miss ... 109
Idle Worker ... 110
Manners Queen ... 105
Inslenook ... 108
Play Line ... 116
Lucky Child ... 113
Fitkin ... 116
Col Hatfield ... 116
The Jurist ... 111
Oakwood Lad ... 109

THIRD RACE—Seven furlongs:
Alice May ... 104
Flying Doll ... 102
Banner Witch ... 107
Miss Taos ... 109
Mr. Mile ... 115
Jubilee C. ... 110
Circus Night ... 113
Emporium ... 107
Ostsir B. ... 107
Sly Kitty ... 115
Grace Whisk ... 104
Stepladder ... 104

FOURTH RACE—Five furlongs:
Doree ... 113
Melva Jane ... 108
Johnny Bana ... 116
Vonnie ... 116
My Grandson ... 116
Swin Star ... 111
Black Anna ... 108
Merry Flirt ... 113
Glowset ... 108
Tomyel ... 111
Ep ... 106
Molson ... 111

FIFTH RACE—Five furlongs:
Baby Carolyn ... 107
Patrol Scout ... 115
News Scoop ... 107
Odd Broken ... 112
(A) Lady Albert O. ... 115
Oh Fudge ... 107
Layover ... 115
Leonards Son ... 115
Street Arab ... 115
Speedy Booger ... 115
Plucky Byrd ... 118
(A) Maewhisk ... 113

SIXTH RACE—Mile and one-sixteenth:
Earl Porter ... 111
Checks ... 108
Fra Diavolo ... 111
Sir Quest ... 119
Happy Helen ... 113
Short Skirt ... 113
Triple Play ... 116
Parisian Witch ... 112
Charlie H. ... 111
Crout Au Pot ... 108
Molasses Bob ... 116

SEVENTH RACE—Mile and seventy yards:
Rocky Prince ... 111
Charmina Bir ... 111
Mr. Mack ... 118
Hilton ... 102
Cantrip ... 108
Yenrac ... 111
Gobedin ... 111
Just Buck ... 116
Black Hat ... 116
Marasret Nadi ... 108
Inas S. ... 107
Ice Queen ... 107

EIGHTH RACE—Mile and seventy yards:
Spanish Red ... 116
Sea Fox ... 111
Parrish Roach ... 113
Miss Almadel ... 102
Intrip ... 102
Eternal Flash ... 113
Peggys Peggy ... 108
Magic Lag ... 111
Attainment ... 108
Bahadur ... 116
Stout Heart ... 116
Little Kiev ... 111

THIRTY-FIVE AT CANADIENS' CAMP

MONTREAL, Oct. 13 (?).—Montreal's lone entry in the coming National Hockey League season, Canadiens, will abandon gymnasium drill and step out for their first ice workout Saturday, Manager Cecil Hart announced today.

Then their ice practices will be combined with those of New Haven Eagles, International American League squad, now managed by Pete Lepine, long a Canadiens' star forward. About thirty-five players are in training in the Frenchmen's camp.

BELIEVE IT OR NOT . . . . . By Ripley

EXPLANATION FOR YESTERDAY'S RIPLEY CARTOON

The Round Chapel of the Holy Cross—The Round Chapel of the Holy Cross in Prague was built by a returning crusader in fulfillment of a vow. The crusader, a Bohemian knight, named Palerius, was imprisoned in the Round Tower in Damascus, a dreaded place of detention in the time of the Crusades. The prisoner made a vow that he would build a church in Prague in the exact shape of his prison, if he should ever recover his liberty. His prayer was heard and the vow kept. The church is nearly nine centuries old.

Please address all queries to Cartoonist Ripley, c/o King Features, New York City, N.Y.

CALCUTTA GOLF DRAW IS MADE

Annual Tournament at Oak Bay Course Attracts Big Entry List

Draw for the opening rounds of match play in the Calcutta foursomes at the Victoria Golf Club, to be played during the next month, was announced yesterday by Secretary J. V. Perks. Competitors are asked to get in touch with their partners and opponents, and arrange starting times. The first rounds must be completed by October 23, the second by October 30, and the third by November 6. The semi-finals will be finished by November 13, and the final by November 20.

Draw follows:

W. P. Bowden and Carew Martin, J. P. Paret and R. C. Field, G. K. Verley and Dr. Garesche, C. I. Mackenzie and S. P. Birley, W. Lambert and Captain O. Cox, A. V. Macan and R. F. Castle, E. D. Todd and H. W. R. Moore, Hew Paterson and Dr. A. B. Hudson, R. L. Challoner and I. J. Simpson have all drawn byes.

A. B. Crump and C. G. Heisterman vs. H. F. Hepburn and Colonel R. L. Fortt, W. P. D. Pemberton and A. J. Ross vs. I. McDermott and H. A. Tomalin, J. M. Sturdy and L. S. V. York vs. G. M. Terry and C. Stanier, R. Peachey and N. F. Ferris vs. A. S. G. Musgrave and Colonel J. Slater, H. G. Garrett and J. Gray vs. A. H. Ford and W. C. Merston, W. Parry and H. C. Morris vs. W. B. Leach and C. C. Raven, Alan Taylor and W. H. Molson vs. A. Watson and R. W. Gibson.

PARLOR SHOW OCTOBER 22

Victoria City Kennel Club To Stage Event Late Next Week

Plans were made at a recent meeting of the Victoria City Kennel Club for the staging of a parlor show on Saturday evening, October 22, in the Angus Campbell Building on Government Street. J. Meadows, of Vancouver, has been appointed judge. President Wally Bowden announced yesterday. Mr. Meadows has had many years' experience in breeding and judging dogs.

In addition to the usual prizes for the best in the show, best puppy in the show and the best in each group, the club is presenting a special prize for the best novice dog that has never before been shown in competition. Further information may be had by communicating with Mrs. J. R. Clarke, secretary, at 136 Wellington Avenue.

Pheasant Shooting Season Will Open Tomorrow Noon

PHEASANTS, willow grouse and quail become lawful game on Vancouver Island tomorrow, and it is doubtful if such cheerful pre-season reports have been received for many years. Birds are reported plentiful, and everything points to the Nimrods really having a good week-end. The attention of sportsmen is drawn to the fact that pheasant shooting, this year for the first time, opens at 12 noon on Saturday and Sunday, October 15 and 16, the two opening days. The move is being given a trial here after proving very popular in other parts of the province. It is felt that by starting at noon, instead of at one hour before sunrise, as previously, the birds will have a chance to get into the fields before the guns start to bark. Approximately 1,000 pheasants were released this year by the Provincial Game Commission, and this alone will help to provide the Nimrods with some excellent sport. Recent rainfalls, it is felt, will improve the willow grouse, and those sportsmen who shoot willows should have some fine hunting. Sunday shooting in Saanich is not permitted.

H. R. PUNNETT IS RE-ELECTED

Returned as Head of Cowichan Golf Club at Annual Meeting

DUNCAN, Oct. 13.—The annual meeting of the Cowichan Golf Club was held last night at the clubhouse. H. R. Punnett presided over an attendance of twenty-three members. A satisfactory balance sheet was presented by the secretary-treasurer, and a vote of thanks to the auditor, C. S. Crane, passed.

In the president's report, H. R. Punnett referred to the many improvements made during the past year to the grounds and men's and ladies' rooms.

Election of officers resulted in the re-election of the president, H. R. Punnett; the vice-president, A. E. Craig, the secretary-treasurer, E. W. Carr-Hilton; and the election of H. C. Hanson as men's captain and committee of Mrs. W. Prest, Mrs. T. H. Kingscote, J. Martin, Dr. G. K. Hobson, N. R. Staples and F. G. Aldersey.

A notice of motion to extend the age limit for junior members was given and an extraordinary general meeting will be called to decide the matter.

Varsity Selects Team for Tussle Saturday Evening

University of British Columbia Basketballers Are Coming for First Inter-City Game of Season Against the Dominoes—Two Preliminary Games Will Also Be Played

Minus a trio of last season's stars, George Pringle, Ran Mathison and Ralph Henderson, the Varsity Thunderbirds basketball squad will invade the city tomorrow evening to battle the Dominoes in the first exhibition inter-city game of the 1938-39 campaign. Two preliminary games will open the programme at 7:15, and the main event is expected to commence about 9 o'clock.

There is still a possibility that Mathison will be in the Varsity line-up. The tricky U.B.C. forward has been in the East with the New Westminster lacrosse team, and the club is expected back either today or tomorrow. Henderson has not decided which team he will play for this season, while Pringle has left the institution and is up in the Interior somewhere.

VARSITY LINE-UP

Varsity is managed by Alex Charters this season, and Maury Van Vliet is coaching the boys. The following players are expected to be in uniform tomorrow night at the High School gymnasium: "By" Straight, Brud Matheson, Al Lucas, Frank Turner, "Hooker" Wright, Doug Gross, Lloyd Detwiller, "Spud" Davis and "Franny" Mitchell. This line-up is said to be fast and clever ball-handlers. They will be out to take the measure of the local squad.

Manager Dave Nicol will have the same squad on the floor which trimmed Northwestern Creamery in the league-opener last Wednesday evening. This means that Chuck Chapman and Hank Rowe will be on the rear flank, and Art Chapman at the pivot position. Most likely Busher Jackson and Bert Davies will open on the wing positions, but nothing is definite who will start at these two berths. Roy Taylor, Jack Mylrea and Hicks will be available and may get one of the starting assignments.

PEDENS LEAD AT MONTREAL

Victorians Have Big Advantage Over Germans in Six-Day Race

MONTREAL, Oct 13 (?).—Torchy and Doug Peden, Victoria's bicycling brother act, forged into the lead tonight in Montreal's six-day bike race, displacing the German combination of Gustav Kilian and Heinz Vopel.

As the remaining nine of the original twelve teams passed their ninety-eighth hour on wheels at midnight, the Pedens were tied in mileage with three teams but had a big margin over the trio in points.

Standing at 10 p.m., M.S.T.:

	Miles	Laps	Pts
Peden-Peden	1512	5	426
Walthour-Crossley	1512	5	298
Audy-Guimbretiere	1512	5	273
Rodman-Bedard	1512	5	139
Kilian-Vopel	1512	4	482
Georgetti-Moretti	1512	4	219
O'Brien-Yates	1512	3	264
Debaets-Saavedra	1512	3	161
De Bacco-Testa	1512	1	110

MACPHERSON'S
CLUNY
SCOTCH WHISKY
Perfectly Matured
$3.25 26½ oz.
This advertisement is not published or displayed by the Liquor Control Board or by the Government of British Columbia.

EXHIBITION BASKETBALL
DOMINOES vs. U. B. C.
VICTORIA HIGH SCHOOL GYMNASIUM
SATURDAY, OCTOBER 15
Reservations at Peden Bros., Ltd. General Admission: Adults, 35c; Children, 25c

IMPORTANT NEWS FROM THE House of Seagram
A Great value in rye whisky comes to British Columbia
SEAGRAM'S SPECIAL OLD RYE $1.85 25 oz. 40 oz. $2.80 13 oz. $1.00
Seagram's V.O. RYE WHISKY 25 oz. $2.85 16 oz. $1.75
Seagram's "KINGS PLATE" RYE WHISKY 25 oz. $2.15 40 oz. $3.20 16 oz. $1.10
Joseph E. Seagram & Sons Limited, Waterloo, Ont.
This advertisement is not published or displayed by the Liquor Control Board or by the Government of British Columbia.

Genuine Cognac can't be copied
HENNESSY COGNAC Brandy
SINCE 1765
Control Board or by the Government of British Columbia. This advertisement is not published or displayed by the Liquor

"TOWNLEY"

The Smart, Extra-Value Shoe . . . All Canadian-made

In this smart Strider model you'll find the utmost comfort, high-grade materials, fine workmanship and long wear perfectly combined. For Townley—typical of all our Striders—looks, and is worth much more than the price you are asked to pay.

If you want extra shoe value, see Townley . . . and other Striders too.

$6.50

Be Sure of Value, Fit and Comfort... Buy the Shoe you Know!

Strider

STRIDE LONGER AT EASE... IN A PAIR OF THESE...

Line-Ups Released For Opening Rugby Games on Saturday

Strong Fifteens to Be Seen in Action at Macdonald Park Tomorrow Afternoon—Double-Header Scheduled for Entertainment of Fans

With the senior league opening set back one week, intermediate Rugby fifteens will pry the lid off the 1938-39 season tomorrow afternoon at Macdonald Park. Two matches are billed and kick-offs are set for 3 o'clock.

Victoria College, 1937-38 champions and holders of the historic Heyland Cup, symbolic of the league title, and the Oak Bay Wanderers, many times holders of the silverware, will meet on the top pitch. The match promises to be the feature attraction and will see the boys from Oak Bay out to avenge their 7-6 defeat in the cup final last season.

On the lower field at the James Bay enclosure, Navy will battle the Canadian Scottish. Rival squads have considerable new material, and, while preseason gossip slightly favors the boys from Esquimalt, reports from the soldier camp state that the "kilties" will be stronger than they were last year.

OPENING CEREMONIES

The usual opening ceremonies will be carried out. On the top field, George Deane, municipal schools inspector, will start the teams in action, while on the lower pitch, Colonel J. R. Kingham, officer commanding, Canadian Scottish Regiment, will kick off.

E. J. Symons will referee the College-Wanderers' fixture, and "Bud" Pangman will officiate at the Canadian Scottish-Navy match.

Teams follow:

Oak Bay Wanderers — Davies, Page, Brodigan, Clarke, Pearce, V. Murdoch, Corcoran, Boate, Palin, Mackay, Davie, Mickler, Turner, Harmiston and Morrison. Players are asked to be at Macdonald Park at 2:10 o'clock.

Canadian Scottish—Clarkson, Holland, Williams, Luxton, Scents, Mair, Martin, Fraser, McDonald, Garrison, Whittingham, Narod, Jones, Oddy and Colville. Players are requested to report at Macdonald Park at 2:30 o'clock.

SENIOR OPENING

With the opening of the senior league set for Saturday, October 22, club managers are busy getting their proteges into condition for the initial clashes. A number of hard training sessions have been held and the players are rapidly rounding into tip-top shape.

J.B.A.A., last season's city and provincial champions, have practically all of their championship squad on hand, and with some new material appear to have welded together a strong club.

Bob McInnes, veteran manager, who was out of harness last season on account of other important duties, will return as boss of the oarsmen during the 1938-39 campaign. Bert Buller, who piloted the Bays to the title in the 1937-38 series, will act as coach this year.

Players listed on the J.B.A.A. roster include Jack Ferguson, Fred Smith, Colin Lucas, Bill Noel, Les Bridge, Bill Halkett, Buzz Brown, George Langdon, Fred Layton, Tom Dalzell, Bert Simpson, Joe Andrews, Doug Bray, Frank Doheny, Cyril Doheny, Bob Mair, Gordon Pettitcrew, Fred Billsborough, Sid Anderson and Bus Anderson.

Out at Oak Bay Park, home of the Oak Bay Wanderers, there is considerable activity as Coach Joe Roberts put his players through their paces for the initial match. Winners of the Cowichan Trophy, emblematic of the Vancouver Island championship last year, the Wanderers are reported to have a well-balanced fifteen ready to throw into the trophy race. Their line-up includes Jack Grogan, Alec Anderson, Brent Murdoch, Groff Murdoch, Harry Barber, Joe Roberts, Tom Carney, Bill Brown, Bill Gornall, Campbell Forbes, Paddy Colthurst, Ley, Palin, George Warnock, Horne, Harmston and Buckler.

Navy, Garrison and Canadian Scottish, other senior clubs, are busy getting their clubs lined up for the campaign. The sailors will be expected to move up a number of their senior "B" players of last season, and these, added to the other senior "A" players, should make the bluejackets serious contenders for the honors.

According to reports from Work Point, Garrison have a number of frmer Canadian Rugby stars who will be brought into their line-up this season, in addition to some new English Rugby players. Ken Buxton, who played with the Bays last season, will also be with the army this year.

Canadian Scottish plan to move their senior "B" squad of last season into the senior "A" division and have hopes of boistering the team with a few older and more experienced players.

Line-up of Caveys intermediate team for tomorrow afternoon's match against Camerons at Central Park at 2:30 o'clock will be as follows: Saunders, Ball, Carson, Blakemore, Cullen, Rowell, Southern, McCorkall, Bousfield, Fuller, Rowe, Jordan and Bland.

STRAIGHT OR WITH SODA

And those who know this magnificent whisky will tell you, that, whatever your preference, you cannot equal the smooth bodied flavour of SHERRIFF'S GOLD BOND.

"Two sizes for your convenience"

26 oz. bottle $2.50 - 40 oz. bottle $3.50

LOOK FOR THIS SEAL ON EVERY BRITISH COLUMBIA DISTILLERY CO. LTD. BRAND

This advertisement is not published or displayed by the Liquor Control Board or by the Government of British Columbia.

NOTICE

Hunting and Shooting Is Strictly Prohibited on the Glamorgan Farm, North Saanich

TRESPASSERS WILL BE PROSECUTED

BAY MEADOWS RACING

BAY MEADOWS, Oct. 13.—Results here today follow:

FIRST RACE—Six furlongs:
Sergt. Slavin (Adams) ... 28.80 5.00 14.40
Dominic B. (Robertson) ... 23.40 13.20
Miss Lean (Elston) ... 13.20
Time, 1:14 1-5. Also ran: Francoise, Bronze Bell, Kovno, Salsita, Laurea Pride, Charina, Belsetta, Sol Ele, Glasenwood.

SECOND RACE—Six furlongs:
Bunch Boy (Gray) ... 33.80 35.40 33.80
Will Do (Robertson) ... 4.00 3.20
Spaze (Siler) ... 3.80
Time, 1:12 4-5. Also ran: Donnacona Kid, Mannie, Enoch, Borland, Easter Doll, Eden Boy, Pat W., Southern Way, Ray Crystal, Sporting Green.

THIRD RACE—Mile and one-sixteenth:
Early Hour (Schelhina) ... 111.80 17.00 14.60
May Roam (Siler) ... 28.80 15.40
Maildun (Ward) ... 3.40
Time, 1:47 3-5. Also ran: Quite, Claspine, Judas Luedars, Sarah Justice, Scatoo, Barton Gold, Enis.

FOURTH RACE—Mile and one-sixteenth:
Ida S. (Sena) ... 124.20 34.00 17.40
Gleos Pride (Schunk) ... 13.60 7.00
Bummer Bill (James) ... 4.60
Time, 1:46 3-5. Also ran: Autumn Color, Bit o' Scotland, Melody Lane, Sweep Hastily, Alice Jean, Never Never, Grayback.

FIFTH RACE—One mile:
Whiscenda (Chojnacki) ... 57.40 14.00 13.40
Son of Day (Schelhina) ... 9.80 5.20
Fence Rider (Ryan) ... 8.20
Time, 1:33 1-5. Also ran: Sassafras, Paradun, Thistle Grace, The Lake, Crystal Flash, Double Trouble.

SIXTH RACE—Six furlongs:
Folvos Prince (Neal) ... 136.60 111.00 15.20
Torch Gleam (Adams) ... 8.80 2.80
Klister (Merritt) ... 2.80
Time, 1:11 2-5. Also ran: Rainbearer, Blaufuss, Miss Amie, Gameion, Sky Empress, Santouri.

SEVENTH RACE—Six furlongs:
Prince Saxon (Pierson) ... 149.60 116.40 112.60
Joy Boy (James) ... 3.60 3.20
Dear Diary (Ryan) ... 5.40
Time, 1:11 3-5. Also ran: Liberlye Love, Ardrish, Ned S., Alex the Great, Maotown, Last Hand, Toro Play, One Shen, Our Haven.

EIGHTH RACE—Mile and one-sixteenth:
Hunterdon (Adams) ... 37.80 18.80 23.40
Blind Blarney (Merritt) ... 4.80 9.80
Mullet (Pierson) ... 7.60
Time, 1:48 4-5. Also ran: Black Toreador, Lovers Chat, Sugar Creek, Bon Hamburg, Juste Sheik, Novilo, Supreme Court, Genial Manners.

OVERNIGHT ENTRIES

FIRST RACE—Six furlongs:
Galpen ... 108
Miss Judy ... 111
Queens Protege ... 114
Caresia ... 111
Valledisto ... 114
Raceme ... 111
Celtic Imp ... 103
Red Corn ... 103
Watch Time ... 108
El Grande ... 114
Burston Manor ... 114
Carinthia ... 111

SECOND RACE—Six furlongs:
Model Dame ... 107
Sky Grey ... 111
Richelin ... 107
Tarper ... 108
Leslarious ... 114
Jay A ... 114
Gold Clasp ... 114
Lane Alice ... 108
Lamonnist ... 108
Iron Mountain ... 108
Gold Return ... 108
Orthodox ... 114

THIRD RACE—One mile:
Elstree ... 105
Tellwick ... 107
Tonas ... 105
Miss Ladybug ... 108
Fritter Circle ... 110
Relaxe ... 105
Fight On ... 105
Cumulative ... 110
Boxford ... 103
Gaul ... 110

FOURTH RACE—One mile:
Biddys Toy ... 107
Howdy Andy ... 114
Easter Parade ... 114
Broad Royal ... 110
Lanty Boy ... 108
Lucky George ... 108
Quality Shot ... 108
Ragen May ... 107
Little Lad ... 112
Jillion ... 114

FIFTH RACE—Mile and one-sixteenth:
Albino ... 110
Color Dor ... 104
Plum Shot ... 107
Bunny Martin ... 111
Sweet Betty ... 103
Lady Jacqueline ... 108
Stepahead ... 108

SIXTH RACE—Mile and one-sixteenth:
Uncle Less ... 113
Cannibal ... 115
Spurlin ... 118
Toneys Girl ... 106
Bachelors Bower ... 110
Two Eased ... 114
Kay Em Bee ... 104
Brilliant Light ... 108
Shasta Racket ... 112
Candle Light ... 107

SEVENTH RACE—One mile:
Triplane ... 115
Cayenne ... 111
Allanwood ... 107
Sky Empress ... 103
Gipsy Minstrel ... 108
Cue Ball ... 110
Routine ... 114

EIGHTH RACE—Mile and one-sixteenth:
Gertie ... 111
Stearins Wheel ... 114
Sweet Bernice ... 104
Gabbo ... 117
Rose Crystal ... 109
Fern D. ... 114
Barrette ... 104
Mooney Brook ... 112
Just Ormont ... 114
Sand Boot ... 112
The Trainer ... 114
Night Call ... 104
First post 1:50 p.m.
Weather clear; track fast.

SHARES TOP PLACE

Mrs. S. Eke and Mrs. H. B. Bennett tied for top place in the October medal competition yesterday at the Colwood Golf Club by returning net cards of 80. The former had a card of 86-6—80, and the latter had 91-11—80. In "B" division, Mrs. B. Hethey had the best score, with a card of 101-22—79.

CUP TOURNEY WEDNESDAY

Pacific Club to Hold Annual Golf Tournament at Colwood Club

Members of the Pacific Club will compete in the annual club championship tournament for the K. G. Maynard Cup next Wednesday afternoon at the Colwood Golf Club. The meet will be eighteen holes medal play with full handicaps allowed. C. E. Brown, B. Hunnings and P. W. Bell are in charge of the tournament and a large entry list is expected. G. Y. Simpson won the event last year and will be on deck in defence of the silverware.

The entry list to date follows: C. E. Brown, B. Hunnings, O. G. Leach, Dr. P. Bryant, P. Bell, J. R. Morris, A. V. King, G. Y. Simpson, F. H. A. Norton, W. I. Boorman, R. W. Mackenzie, A. M. Knox, H. A. Slight, J. S. Oliphant, K. Sangster, C. Heisterman, C. Denham, A. C. Falk, L. Batchelor, W. Munro, J. R. Kingham, G. Naden and F. White.

ARCADE ALLEYS

Thursday's Scores

BETTER HALVES FIVEPIN LEAGUE

"A" Team—B. Jenkins, 437; A. Pellow, 459; O. Prior, 354; A. Jarvis, 270. Total, 1,590.

"B" Team—M. Chambers, 399; R. Williams, 550; W. Kendrick, 989; E. Rundell, 333. Total, 1,479.

"C" Team—J. Pierson, 544; D. Hull, 433; M. Pollard, 361; G. Pane, 554. Total, 1,792.

"D" Team—A. Vivian, 400; G. Scott, 543; C. Ockenden, 473; T. Riley, 277. Total, 1,497.

"E" Team—D. Thirlwall, 439; W. Blance, 433; W. Prevost, 488; R. Riches, 419. Total, 1,789.

CANADIAN LEGION LEAGUE

Pro Patria—R. Lee, 604; H. Wilkinson, 538; W. Talbot, 399; H. Morry, 554; W. Tickle, 755. Total, 2,881.

Britannia—R. Milburn, 591; M. Baker, 577; D. Clarke, 577; V. Scarborough, 729; H. Pickup, 276. Total, 2,120.

Naval Veterans—J. McBay, 339; W. Holland, 498; E. Prevett, 483; W. McBay, 600; C. Chislett, 738. Total, 2,881.

Each team won one.

Wednesday's Scores

WOMEN'S TENPIN LEAGUE

Dynamiters—Ruth Marcer, 357; Kitty Freer, 952; D. McAlpine, 317; Myrtle Baker, 989; low score, 329; handicap, 474. Total, 2,906.

Team Four—Lydia Hansen, 397; Jennie Johnston, 421; Nan Burns, 330; Mamie Worth, 353; Anna Johnston, 321; handicap, 833. Total, 2,130.

Team Four won two.

Huskies—E. Irvine, 416; I. Goodmann, 444; E. McBeath, 431; B. Ray, 404; low score, 359; handicap, 33. Total, 2,180.

Nine Pinners—Madge Breckenridge, 313; Erma Stables, 343; Kitty Cameron, 241; Mary Crews, 314; Hilda Gray, 335; handicap, 522. Total, 2,068.

Huskies won three.

Bronsdon's—Alyce Armstrong, 427; Ett Peden, 484; Betty Elves, 388; May Dunnett, 447; Daily Hume, 461; handicap, 73. Total, 2,280.

Left-Overs—D. McBeath, 439; G. Elves, 439; V. Elwood, 388; E. Stewart, 446; J. Hibberd, 457; handicap, 39. Total, 2,364.

Brunsdon's won two.

OLYMPIC ALLEYS

Wednesday's Scores

COMMERCIAL FIVEPIN LEAGUE

Belmonts—N. McCaig, 603; Don McCaig, 671; H. Anderson, 339; Dunc McCaig, 946; H. Genl, 547; handicap, 93. Total, 3,130.

Ideal Barbers—J. Bethel, 667; L. O'Neill, 641; Charles Savage, 731; J. Green, 636; T. McConnan, 864; handicap, 186. Total, 3,445.

Ideal Barbers won three.

Signal Oil Co.—C. Holden, 380; C. Prescott, 499; S. Barclay, 523; H. Beagley, 443; H. Short, 344; handicap, 300. Total, 2,977.

Malkin's—C. Pedersen, 325; N. Goodwin, 428; J. McKay, 634; A. Perry, 554; S. Oldham, 585; handicap, 300. Total, 2,994.

Malkin's won three.

D.O.K.K.—A. Manson, 529; S. Moorhead, 333; H. Bowers, 437; A. Bossom, 539; A. Harkley, 990; handicap, 300. Total, 2,367.

Lucky Strikes—O. Creighton, 531; B. Howarth, 400; B. Pepper, 528; C. Middleton, 499; low score, 250; handicap, 800. Total, 2,253.

Lucky Strikes won two.

W. & J. Wilson—B. Acres, 493; K. Munn, 581; R. Jury, 488; P. Scutt, 306; F. Acres, 503; handicap, 990. Total, 2,559.

K. of P. "A"—O. Allison, 530; A. Haines, 474; J. Galloway, 377; B. Proctor, 582; W. Marshall, 573; handicap, 313. Total, 3,001.

K. of P. "A" won two.

Electrons—G. Buller, 475; M. White, 518; R. Walton, 379; McVane, 285; G. Barber, 632; handicap, 300. Total, 2,881.

Fernwood Bakery—Fred Waters, 536; Red Collins, 526; A. McBride, 606; Frank Waters, 460; Harry Carphin, 740; handicap, 300. Total, 3,162.

Fernwood Bakery won two.

Cameron Lumber Co.—R. Barnes, 586; E. Vissers, 333; G. Sage, 621; E. Dempster, 501; V. Mooney, 91; H. Swetnam, 477; handicap, 390. Total, 2,896.

New Method Laundries—W. Waters, 643; W. Jones, 538; E. Morry, 488; J. Imrie, 590; D. Danes, 430; handicap, 300. Total, 3,088.

New Method Laundries won two.

COMMERCIAL TENPIN LEAGUE

Macdonald's Consolidated, Ltd.—P. Ray, 498; H. Deane, 419; S. Pearce, 495; J. R. Angus, 313; F. Young, 564; handicap, 30. Total, 2,499.

Blades'—G. Morley, 557; G. Thackray, 473; H. Woolston, 523; H. Moulton, 557; low score, 434; handicap, 59. Total, 2,379.

Blades' won two.

Gascon—B. Pace, 491; B. Ludbrook, 429; T. Beasey, 564; A. Richardson, 471; W. Mowat, 454; handicap, 93. Total, 2,439.

Times—J. Caddell, 511; G. Robertson, 479; J. Bacon, 487; A. Cliff, 523; M. Lawson, 360; R. Knott, 185; handicap, 30. Total, 2,580.

Times won three.

Modern Shoe—J. Pollard, 438; F. Grossmith, 429; A. Quinn, 518; T. Nute, 513; H. Pollard, 535; handicap, 13. Total, 2,430.

Northwestern Creamery, Ltd.—G. Ossard, 491; W. McGregor, 462; P. Norton, 532; R. Crawford, 443; F. Dillaboush, 466; handicap, 60. Total, 2,449.

Northwestern Creamery, Ltd., won two.

Scott & Peden "B"—J. Newton, 508; J. Peden, 433; H. McNeil, 409; M. Barry, 441; T. Lambie, 501; handicap, 99. Total, 2,879.

Scott & Peden "A"—W. Peden, 456; F. Hughes, 444; E. Jones, 564; E. Wragg, 440; L. McClellan, 343; handicap, 105. Total, 2,352.

Scott & Peden "A" won two.

OLYMPIC ALLEYS

Thursday's Scores

FINANCIAL FIVEPIN LEAGUE

Bank of Commerce—A. McKay, 562; W. W. Ham, 470; R. H. Anstie, 497; L. Leighton, 366; J. Noble, 587; Handicap, 185. Total, 2,614.

C.P.R. Telegraphs—A. Ashworth, 492; S. Rasmussen, 580; F. C. Hoskins, 620; J. J. Hickey, 586; R. C. Berry, 589; Handicap, 357. Total, 3,124.

C.P.R. Telegraphs won three.

Bank of Montreal—F. J. Chaik, 504; J. R. Elliott, 536; J. A. Manson, 421; H. E. Miller, 460; R. C. McDowell, 452; Handicap, 412. Total, 2,559.

B.C.M. Barber—C. Roche, 533; J. B. Streater, 440; Low Score, 338; F. A. Shields, 504; T. W. Lawson, 494; Handicap, 297. Total, 3,506.

R.C.S. Radio won two.

B.C.S. Mechanical—Wallace, 399; Reid, 410; Bradshaw, 330; McTassart, 538; Bridges, 562; Handicap, 189. Total, 3,417.

Pressman—H. McCaw, 530; G. Jones, 467; S. Sylvester, 430; O. Cooter, 554; O. Neill, 331; Handicap, 234. Total 2,766.

Pressman won three.

Empress Sales—F. McDowell, 416; R. Randall, 447; B. White, 293; F. Whipps, 349; L. Wagner, 528; Handicap, 387. Total, 3,418.

B.C. Ordnance—E. Meads, 304; H. E. Conroy, 319; E. Kins, 223; H. Thompson, 501; W. McKay, 568; McFarlane, 273; Handicap, 248. Total, 2,730.

R. C. Ordnance won two.

B.C.S. Technical—B. M. Donaldson, 566; F. H. McNeely, 450; A. W. Y. Desbrisay, 935; H. J. Bichard, 979; W. H. Hawkins, 560; Handicap, 306. Total, 3,838.

F. & N. Shops—F. Wilbey, 450; L. Pelline, 442; W. Watson, 592; G. B. Dixon, 498; Tony Zaccarelli, 436; Handicap, 539. Total, 2,801.

F. & N. Shops won two.

BAPCO FIVEPIN LEAGUE

Plastaseals—Mrs. Lang, 395; Miss A. Dodds, 404; E. Stevens, 443; A. Balcom, 439; H. Williams, 583. Total, 2,340.

Bapco "50"—Mrs. Bentley, 376; Miss K. Gosse, 434; B. Ostler, 477; J. Okell, 431; T. Leahy. Total, 2,413.

Bapco "50" won two.

Ironites—Miss F. Ferrie, 386; Miss L. Vye, 354; M. Wood, 531; M. Harmon, 473; G. Leemina, 674. Total, 2,421.

Bapcolites—Mrs. McKay, 418; Miss D. Minty, 410; R. Weicker, 448; M. Foxsord, 313; H. Ritchie, 378. Total, 2,460.

Bapcolites won two.

Shingoleens—Miss K. White, 465; Miss I. Nicholls, 306; R. Lanse, 399; H. Pollard, 330; M. Doyle, 499. Total, 2,099.

Porcelites—D. Vye, 510; V. Harrison, 430; D. Porter, 518; J. J. Harness, 453; B. Mair, 553. Total, 2,470.

Porcelites won two.

Satin-Gloss—Eleanor Walton, 566; Joan Lewis, 342; G. Appleton, 441; A. McDermid, 520; A. Sedgeman, 556. Total, 2,525.

Prudentials—M. Kinley, 340; K. Priestley, 361; M. Harknett, 500; F. Boushton, 528; R. Weicker, 554. Total, 2,483.

Prudentials won two.

COMMERCIAL TENPIN LEAGUE

Sands—Stock, 525; Gurr, 432; Bryan, 460; Harris, 454; Low Score, 495; Handicap, 72. Total, 2,976.

Pacific Club—P. Bell, 449; O. Leach, 483; J. Hoerver, 468; H. Stuart, 574; A. Borthwick, 516; Handicap, 30. Total, 2,431.

Pacific Club won two.

Causway Service Station—C. Muston, 443; C. Fraser, 329; F. Pitsimmons, 478; Low Score, 427; Low Score, 419; Handicap, 12. Total, 2,290.

Cameron Lumber Co.—J. Bonner, 448; R. Gray, 433; C. Armstrong, 527; E. Dempsey, 431; J. McMillan, 533; Handicap, 73. Total, 2,455.

Cameron Lumber Co. won three.

Victoria City Dairy—R. Fredette, 459; V. Sanderson, 497; W. Conlan, 291; M. McConnell, 319; R. Wootten, 364; Handicap, 307. Total, 2,139.

Morris Kersey Coffee Shop—C. Peterson, 473; M. Dennstedt, 587; Morris Kersey, 479; W. Kersey, 413; Low Score, 387; Handicap, 153. Total, 3,139.

Morris Kersey Coffee Shop won two.

Wanderers—J. Struthers, 475; O. Hopkins, 455; A. MacKenzie, 398; C. Holmes, 434; A. Hova, 491; Handicap, 240. Total, 2,493.

Maroons—F. Rivers, 379; F. Barris, 335; W. A. Mitchell, 502; Alex Dick, 238; P. Sherritt, 571; Handicap, —6. Total, 2,015.

Maroons won two.

DUNCAN, Oct. 13.—Mrs. B. Boyd-Wailis was winner of the "A" class monthly medal at the Cowichan Golf Club yesterday with a gross 98, handicap 19, net 79. Other competitors were Mrs. F. G. Aldersey, Mrs. J. Longbourne, Mrs. W. Prest, Mrs. C. C. Wright, Mrs. S. Smith and Mrs. V. R. Kennett. Only three competitors entered in the "C" medal competition, Mrs. O. T. Smythe being winner. Mrs. R. Nugent and Mrs. H. S. Fox competed.

KENT'S

Trade In Your Old Radio on a New 1939 RCA VICTOR Push-Button RADIO

PRICED FROM $49.95

KENT'S, LTD.

641 YATES STREET

W. & J. WILSON

Established 1862

Jaeger Woollens — Burberry Coats

Men's and Boys' Clothes

1317 Government Street PHONE G 8013

Always a "YES" from your guests—if the cocktails are made with

Hiram Walker's LONDON DRY GIN

PRODUCT OF HIRAM WALKER & SONS CANADA DISTILLERS OF THE WORLD FAMOUS "CANADIAN CLUB" WHISKY

13 oz. 1.00 25 oz. 1.80 40 oz. 2.65

This advertisement is not published or displayed by the Liquor Control Board or by the Government of British Columbia.

Good HBC Spirits

First in Canada —237 years ago

In 1701, the Hudson's Bay Company on its Frigate "Perry" imported the first cargo of Scotch Whisky into Canada.

HUDSON'S BAY Best Procurable SCOTCH WHISKY

Just what its name implies—the best procurable at any price.

Distilled, Blended and Bottled in Scotland.

26½ oz. $3.25

40 oz. $4.85

Hudson's Bay Company.

INCORPORATED 2ND MAY 1670

This advertisement is not published or displayed by the Liquor Control Board or by the Government of British Columbia.

BY APPOINTMENT

At the Carlton Hotel IN LONDON MARTINIS ARE MADE WITH HOUSE OF LORDS DRY GIN

Produced by BOOTH'S in London

Europe's smartest hotels use "House of Lords" exclusively. Order it the next time—it makes the world's best Martini.

AGED AND BOTTLED IN LONDON, ENGLAND

This advertisement is not published or displayed by the Liquor Control Board or by the Government of British Columbia.

IT'S A FACT

Membership in British Columbia's first fire brigade to boast a steam fire engine—the "Deluge"—was purely voluntary. Appointment to the brigade was a high honor confirmed by an imposing certificate. Today the character and ability of our firemen is of the same high order but their work is rendered much more effective by efficient modern equipment.

The superiority of Old Style beer is based on the fact that while it possesses the outstanding characteristics that made Old World beers so famous, it surpasses them in flavor and quality. For modern scientific methods and the latest and best brewing equipment combine with skill and experience to produce Old Style . . . the smoothest, tangiest, most satisfying beer you ever tasted. Phone Phone G 4179 for your supply NOW.

CAPILANO BREWING CO. LTD. VANCOUVER, B.C.

Taste Old Style BEER Today!

This advertisement is not published or displayed by the Liquor Control Board or by the Government of British Columbia.

"TOWNLEY"

The Smart, Extra-Value Shoe . . . All Canadian-made

In this smart Strider model you'll find the utmost comfort, high-grade materials, fine workmanship and long wear perfectly combined. For Townley—typical of all our Striders—looks, and is worth much more than the price you are asked to pay.

If you want extra shoe value, see Townley . . . and other Striders too.

$6.50

Be Sure of Value, Fit and Comfort... Buy the Shoe you Know!

Strider

STRIDE LONGER AT EASE... IN A PAIR OF THESE...

Line-Ups Released For Opening Rugby Games on Saturday

Strong Fifteens to Be Seen in Action at Macdonald Park Tomorrow Afternoon—Double-Header Scheduled for Entertainment of Fans

With the senior league opening set back one week, intermediate Rugby fifteens will pry the lid off the 1938-39 season tomorrow afternoon at Macdonald Park. Two matches are billed and kick-offs are set for 3 o'clock.

Victoria College, 1937-38 champions and holders of the historic Heyland Cup, symbolic of the league title, and the Oak Bay Wanderers, many times holders of the silverware, will meet on the top pitch. The match promises to be the feature attraction and will see the boys from Oak Bay out to avenge their 7-6 defeat in the cup final last season.

On the lower field at the James Bay enclosure, Navy will battle the Canadian Scottish. Rival squads have considerable new material, and, while preseason gossip slightly favors the boys from Esquimalt, reports from the soldier camp state that the "kilties" will be stronger than they were last year.

OPENING CEREMONIES

The usual opening ceremonies will be carried out. On the top field, George Deane, municipal schools inspector, will start the teams in action, while on the lower pitch, Colonel J. R. Kingham, officer commanding, Canadian Scottish Regiment, will kick off.

E. J. Symons will referee the College-Wanderers' fixture, and "Bud" Pangman will officiate at the Canadian Scottish-Navy match.

Teams follow:

Oak Bay Wanderers — Davies, Page, Brodigan, Clarke, Pearce, V. Murdoch, Corcoran, Boate, Palin, Mackay, Davie, Mickler, Turner, Harmiston and Morrison. Players are asked to be at Macdonald Park at 2:10 o'clock.

Canadian Scottish—Clarkson, Holland, Williams, Luxton, Sceats, Mair, Martin, Fraser, McDonald, Garrison, Whittingham, Narod, Jones, Oddy and Colville. Players are requested to report at Macdonald Park at 2:30 o'clock.

SENIOR OPENING

With the opening of the senior league set for Saturday, October 22, club managers are busy getting their proteges into condition for the initial clashes. A number of hard training sessions have been held and the players are rapidly rounding into tip-top shape.

J.B.A.A., last season's city and provincial champions, have practically all of their championship squad on hand, and with some new material appear to have welded together a strong club.

Bob McInnes, veteran manager, who was out of harness last season on account of other important duties, will return as boss of the oarsmen during the 1938-39 campaign. Bert Buller, who piloted the Bays to the title in the 1937-38 series, will act as coach this year.

Players listed on the J.B.A.A. roster include Jack Ferguson, Fred Smith, Colin Lucas, Bill Noel, Les Bridge, Bill Halkett, Buzz Brown, George Langdon, Fred Layton, Tom Dalzell, Bert Simpson, Joe Andrews, Doug Bray, Frank Doheny, Cyril Doheny, Bob Mair, Gordon Petticrew, Fred Billsborough, Sid Anderson and Bus Anderson.

Out at Oak Bay Park, home of the Oak Bay Wanderers, there is considerable activity as Coach Joe Roberts put his players through their paces for the initial match. Winners of the Cowichan Trophy, emblematic of the Vancouver Island championship last year, the Wanderers are reported to have a well-balanced fifteen ready to throw into the trophy race. Their line-up includes Jack Grogan, Alec Anderson, Brent Murdoch, Groff Murdoch, Harry Barber, Joe Roberts, Tom Carney, Bill Brown, Bill Gornall, Campbell Forbes, Paddy Colthurst, Ley, Palin, George Warnock, Horne, Harmston and Buckler.

Navy, Garrison and Canadian Scottish, other senior clubs, are busy getting their clubs lined up for the campaign. The sailors will be expected to move up a number of their senior "B" players of last season, and these, added to the other senior "A" players, should make the bluejackets serious contenders for the honors.

According to reports from Work Point, Garrison have a number of firmer Canadian Rugby stars who will be brought into their line-up this season, in addition to some new English Rugby players. Ken Buxton, who played with the Bays last season, will also be with the army this year.

Canadian Scottish plan to move their senior "B" squad of last season into the senior "A" division and have hopes of bolstering the team with a few older and more experienced players.

Line-up of Caveys intermediate team for tomorrow afternoon's match against Camerons at Central Park at 2:30 o'clock will be as follows: Saunders, Ball, Carson, Blakemore, Cullen, Rowell, Southern, McCorkall, Bousfield, Fuller, Rowe, Jordan and Bland.

CUP TOURNEY WEDNESDAY

Pacific Club to Hold Annual Golf Tournament at Colwood Club

Members of the Pacific Club will compete in the annual club championship tournament for the E. G. Maynard Cup next Wednesday afternoon at the Colwood Golf Club. The meet will be eighteen holes medal play with full handicaps allowed. C. E. Brown, B. Hunnings and P. W. Bell are in charge of the tournament and a large entry list is expected. G. Y. Simpson won the event last year and will be on deck in defence of the silverware.

The entry list to date follows: C. E. Brown, B. Hunnings, O. G. Leach, Dr. F. Bryant, P. Bell, J. R. Morris, A. V. King, G. Y. Simpson, F. H. A. Norton, W. I. Boorman, R. W. Mackenzie, A. M. Knox, H. A. Slight, J. S. Oliphant, K. Sangster, C. Heisterman, C. Denham, A. C. Falk, L. Batchelor, W. Munro, J. R. Kingham, G. Naden and F. White.

ARCADE ALLEYS

Thursday's Scores

BETTER HALVES FIVEPIN LEAGUE

"A" Team—B. Jenkins, 497; A. Fellowes, 453; O. Prior, 554; A. Jarvie, 270. Total, 1,580.

"B" Team—M. Chambers, 388; R. Williams, 390; W. Kendrick, 399; E. Rundell, 588. Total, 1,473.

"C" Team—J. Pierson, 344; D. Hull, 423; M. Pollard, 381; G. Fane, 384. Total, 1,762.

"D" Team—A. Vivian, 400; O. Scott, 548; G. Ocksenden, 478; T. Riley, 277. Total, 1,497.

"E" Team—D. Thirlwall, 488; W. Blance, 490; W. Prevost, 483; R. Riches, 419. Total, 1,780.

CANADIAN LEGION LEAGUE

Fra Fairia—R. Lea, 604; H. Wilkinson, 533; W. Talbot, 539; H. Morry, 354; W. Tickle, 755. Total, 3,581.

Britannia—R. Milburn, 381; H. Baker, 577; D. Clarke, 577; V. Scarborough, 729; H. Pickup, 879. Total, 3,130.

Naval Veterans—J. McBay, 599; W. Holland, 483; E. Prawett, 483; W. McBey, 600; C. Chislett, 739. Total, 2,931.

Each team won one.

Wednesday's Scores

WOMEN'S TENPIN LEAGUE

Dynamiters — Ruth Mercer, 557; Kitty Freer, 558; D. McAlpine, 417; Myrna Baker, 523; low score, 523; handicap, 474. Total, 2,906.

Team Four—Lydia Hansan, 587; Jennie Johnston, 431; Nen Burns, 380; Mamie Worth, 398; Anne Johnston, 331; handicap, 538. Total, 3,180.

Team Four won two.

Huskies—E. Irvine, 418; I. Goodmann, 444; E. McSmith, 461; B. Ray, 404; low score, 388; handicap, 39. Total, 3,130.

Nine Pinners—Madge Breckenridge, 519; Erms Stables, 348; Kitty Cameron, 541; Mary Crawe, 314; Hilda Gray, 323; handicap, 533. Total, 3,088.

Huskies won three.

Brunsdon's—Alyce Armstrong, 427; Ett Peden, 474; Betty Elves, 380; May Dunnett, 447; Daily Hume, 481; handicap, 78. Total, 2,885.

Left-Overs—D. McBeath, 439; G. Elves, 499; V. Elwood, 388; E. Stewart, 448; J. Hibberd, 457; handicap, 38. Total, 2,344.

Brunsdon's won two.

OLYMPIC ALLEYS

Wednesday's Scores

COMMERCIAL FIVEPIN LEAGUE

Belmonts—N. McCaig, 608; Don McCaig, 631; H. Anderson, 623; Dunn McCaig, 544; H. Gent, 547; handicap, 83. Total, 3,130.

Ideal Barbers—J. Brithel, 667; L. O'Neill, 641; Charles Savage, 731; J. Green, 636; T. McConnan, 584; handicap, 186. Total, 3,445.

Ideal Barbers won three.

Signal Oil Co.—C. Holden, 540; C. Prescott, 466; B. Barclay, 328; H. Beasley, 443; H. Short, 544; handicap, 800. Total, 3,077.

Malkin's—C. Pedersen, 835; N. Goodwin, 428; J. McKay, 584; A. Perry, 584; S. Oldham, 535; handicap, 300. Total, 3,094.

Malkin's won three.

D.O.K.K.—A. Manson, 529; S. Moorhead, 583; H. Bowers, 487; A. Bossom, 588; A. Hartley, 390; handicap, 800. Total, 3,887.

Lucky Strikes—O. Creighton, 581; B. Howarth, 400; B. Pepper, 538; C. Middleton, 499; low score, 350; handicap, 300. Total, 3,053.

Lucky Strikes won two.

W. & J. Wilson—B. Acres, 499; K. Munn, 541; R. Jury, 488; P. Scutt, 509; F. Acres, 502; handicap, 300. Total, 3,339.

K. of P. "A"—G. Allison, 580; A. Haines, 474; J. Galiaway, 577; B. Proctor, 583; W. Marshall, 378; handicap, 516. Total, 3,001.

K. of P. "A" won two.

Electrons—G. Butler, 475; M. White, 518; R. Walton, 579; McVane, 388; G. Barber, 623; handicap, 300. Total, 2,881.

Fernwood Bakery—Fred Waters, 539; Red Collins, 539; A. McBride, 606; Frank Waters, 460; Harry Carphin, 740; handicap, 300. Total, 3,188.

Fernwood Bakery won two.

Cameron Lumber Co.—R. Barnes, 586; E. Vissers, 333; G. Sass, 621; E. Dempster, 501; V. Mooney, 91; H. Swetnam, 477; handicap, 290. Total, 3,099.

New Method Laundries—W. Waters, 643; W. Jones, 538; E. Morry, 498; J. Imrie, 560; D. Dance, 489; handicap, 300. Total, 3,588.

New Method Laundries won two.

COMMERCIAL TENPIN LEAGUE

Macdonald's Consolidated, Ltd.—F. Ray, 499; H. Deane, 419; S. Pearce, 485; J. R. Angus, 513; F. Young, 564; handicap 30. Total, 3,498.

Sinder's — G. Morley, 557; G. Thackray, 473; H. Woolston, 592; H. Moulton, 557; low score, 434; handicap, 88. Total, 3,579.

Sinder won two.

Gaens—B. Page, 491; S. Ludbrook, 428; T. Benney, 564; A. Richardson, 471; W. Mowat, 454; handicap, 38. Total, 2,438.

Times—J. Caddell, 511; O. Robertson, 479; J. Bacon, 467; A. Cliff, 539; M. Lawson, 360; R. Knott, 155; handicap, 59. Total, 3,580.

Times won three.

Modern Shoe—J. Pollard, 483; P. Grossmith, 439; A. Quinn, 813; T. Nuts, 513; H. Pollard, 535; handicap, 12. Total, 3,430.

Northwestern Creamery, Ltd.—G. Ossard, 491; W. McGregor, 463; F. Norton, 338; R. Crawford, 443; F. Dillaboush, 490; handicap, 60. Total, 2,485.

Northwestern Creamery, Ltd., won two.

Scott & Peden "B"—J. Newton, 506; J. Peden, 483; H. McNeil, 409; M. Barry, 441; T. Lambie, 561; handicap, 99. Total, 2,379.

Scott & Peden "A"—W. Peden, 456; P. Hughes, 444; E. Jones, 564; E. Wass, 440; L. McClellan, 543; handicap, 105. Total, 2,552.

Scott & Peden "A" won two.

OLYMPIC ALLEYS

Thursday's Scores

FINANCIAL FIVEPIN LEAGUE

Bank of Commerce—A. McKay, 362; W. W. Ham, 470; R. H. Anstis, 497; L. Leighton, 368; J. Noble, 587; Hendicap, 185. Total, 2,614.

C.P.R. Telegraphs—A. Ashworth, 452; S. Rasmussen, 580; F. C. Hoskins, 600; J. J. Hickey, 586; R. C. Berry, 589; Handicap, 357. Total, 3,164.

C.P.R. Telegraphs won three.

Bank of Montreal—F. J. Chalk, 504; J. R. Elliott, 338; J. A. Manson, 481; H. E. Miller, 440; R. C. McDowell, 452; Handicap, 412. Total, 2,559.

R.C.S. Radio—J. O. Roche, 389; J. B. Streuler, 440; Low Score, 338; F. A. Shields, 504; T. W. Lawson, 494; Handicap, 897. Total, 2,599.

R.C.S. Radio won two.

R.C.S. Mechanical — Wallace, 388; Reid, 410; Bradshaw, 330; McTassart, 539; Bridges, 562; Handicap, 189. Total, 2,417.

Pressman—H. McCaw, 530; G. Jones, 467; S. Sylvester, 430; O. Foster, 554; O. Neill, 881; Handicap, 834. Total 2,766.

Pressman won three.

Empress Sales — F. McDowell, 416; R. Rendall, 447; B. White, 398; F. Whippa, 344; L. Wasner, 538; Handicap, 367. Total, 2,418.

R.C. Ordnance—E. Meads, 304; H. E. Conroy, 313; E. King, 323; H. Thompson, 361; W. McKay, 548; A. McFarlane, 378; Handicap, 848. Total, 2,780.

R. C. Ordnance won two.

R.C.S. Technical—B. M. Donaldson, 384; F. H. McNeely, 450; A. W. Y. Desbrisay, 338; H. J. Bichard, 373; W. H. Hawkins, 590; Handicap, 306; Total, 2,338.

F. & N. Shops—F. Wilbey, 450; L. Pellins, 442; W. Watson, 593; G. B. Dixon, 498; Tony Zaccarelli, 486; Handicap, 833; Total, 2,801.

E. & N. Shops won two.

BAPCO FIVEPIN LEAGUE

Fantasesla — Mrs. Lane, 365; Miss A. Dodds, 404; E. Stevens, 449; A. Belcom, 439; H. Williams, 583; Total, 2,240.

Bapco "36"—Mrs. Benitez, 376; Miss K. Goase, 464; B. Ostler, 477; J. Okell, 491; T. Leahy, Total, 2,418.

Bapco "30" won two.

Ironites—Miss P. Ferrie, 386; Miss L. Vye, 354; M. Wood, 531; M. Harmon, 479; O. Leeming, 574; Total, 2,421.

Bapcolites—Mrs. McKay, 418; Miss D. Minty, 410; R. Weicker, 443; M. Foxsord, 413; H. Ritchie, 578; Total, 2,460.

Bapcolites won two.

Shinglenes—Miss K. White, 465; Miss I. Nicholls, 306; R. Lanez, 368; H. Pollard, 330; M. Doyle, 499; Total, 2,009.

Porcelites—D. Vye, 510; V. Harrison, 430; D. Porter, 518; J. J. Harness, 458; B. Mair, 558; Total, 2,470.

Porcelites won two.

Satin-Gloss—Eleanor Wallon, 566; Joan Lewis, 348; G. Appleton, 441; A. McDermid, 520; A. Sedaeman, 556; Total, 2,575.

Prudentials—M. Kinley, 340; K. Priestley, 391; M. Harknett, 500; P. Boushton, 528; R. Weicker, 554; Total, 2,488.

Prudentials won two.

COMMERCIAL TENPIN LEAGUE

Sands—Stock, 585; Gurr, 438; Bryan, 460; Harris, 454; Low Score, 433; Handicap, 78; Total, 2,574.

Pacific Club—P. Bell, 443; O. Leach, 488; J. Hocevar, 488; H. Stuart, 574; A. Borthwick, 518; Handicap, 30; Total, 3,481.

Pacific Club won two.

Causeway Service Station—C. Muston, 443; C. Fraser, 529; F. Pitesimmons, 478; Low Score, 427; Low Score, 419; Handicap, 12; Total, 2,200.

Cameron Lumber Co.—J. Bonner, 448; R. Grey, 436; C. Armstrong, 527; E. Dempsey, 431; J. McMillan, 583; Handicap, 78; Total, 2,498.

Cameron Lumber Co. won three.

Victoria City Dairy—R. Fredette, 459; V. Sanderson, 487; W. Conlan, 291; M. McConnell, 318; R. Wootten, 354; Handicap, 397; Total, 2,126.

Morris Kersey Coffee Shop—C. Peterson, 478; M. Dennistedt, 387; Morris Kersey, 479; W. Kersey, 413; Low Score, 387; Handicap, 153; Total, 2,190.

Morris Kersey Coffee Shop won two.

Wanderers—J. Struthers, 475; G. Hopkins, 455; A. MacKenzie, 988; C. Holmes, 434; A. Hogg, 491; Handicap, 240; Total, 3,491.

Maroons—E. Rivers, 573; F. Barrie, 535; W. A. Mitchell, 392; Alex Dick, 536; P. Sherritt, 571; Handicap, —4; Total, 3,811.

Maroons won two.

KENT'S

Trade In Your Old Radio on a New 1939 RCA VICTOR Push-Button RADIO PRICED FROM $49.95

KENT'S, LTD.
641 YATES STREET

DUNCAN, Oct. 13.—Mrs. B. Boyd-Wallis was winner of the "A" class monthly medal at the Cowichan Golf Club yesterday with a gross 98, handicap 19, net 79. Other competitors were Mrs. F. G. Aldersey, Mrs. J. Longbourne, Mrs. W. Prest, Mrs. C. C. Wright, Mrs. S. Smith and Mrs. V. R. Kennett. Only three competitors entered in the "C" medal competition, Mrs. O. T. Smythe being winner. Mrs. R. Nugent and Mrs. H. S. Fox competed.

W. & J. WILSON
Established 1862
Jaeger Woollens — Burberry Coats
Men's and Boys' Clothes
1217 Government Street PHONE G 8018

Always a "YES" from your guests—if the cocktails are made with

Hiram Walker's LONDON DRY GIN
PRODUCT OF HIRAM WALKER & SONS CANADA
DISTILLERS OF THE WORLD FAMOUS "CANADIAN CLUB" WHISKY
13 oz. 1.00 25 oz. 1.80 40 oz. 2.65

This advertisement is not published or displayed by the Liquor Control Board or by the Government of British Columbia.

Good HBC Spirits

First in Canada —237 years ago

In 1701, the Hudson's Bay Company on its Frigate "Perry" imported the first cargo of Scotch Whisky into Canada.

HUDSON'S BAY Best Procurable SCOTCH WHISKY

Just what its name implies—the best procurable at any price.
26½ oz. $3.25

Distilled, Blended and Bottled in Scotland.
40 oz. $4.85

Hudson's Bay Company
INCORPORATED ... MAY 1670

This advertisement is not published or displayed by the Liquor Control Board or by the Government of British Columbia.

BAY MEADOWS RACING

BAY MEADOWS, Oct. 13.—Results here today follow:

FIRST RACE—Six furlongs:
Serat, Slavin (Adams) ... 18.80 5.00 4.40
Dominic B. (Robertson) ... 23.40 13.20
Miss Lean (Elston) ... 18.60
Time, 1:14 1-5. Also ran: Francoise, Bronze Bell, Kovno, Salnita, Laurax Pride, Charing, Belzetta, Sol Eic, Glazenwood.

SECOND RACE—Six furlongs:
Bunah Boy (Gray) ... 39.80 10.40 12.80
Will Do (Robertson) ... 4.00 3.80
Spass (Siler) ... 9.60
Time, 1:18 4-5. Also ran: Donnecona Kid, Mannis, Knoch, Borland, Easter Doll, Edsay Boy, Pat W., Southern Way, Ray Crystal, Sporting Green.

THIRD RACE—Mile and one-sixteenth:
Early Hour (Scheihing) ... 111.80 27.00 14.80
May Room (Siler) ... 20.40 10.40
Maildun (Ward) ... 9.40
Time, 1:47 3-5. Also ran: Quite, Claspino, Judge Lunders, Sarah Justice, Scatoo, Barton Gold, Enia.

FOURTH RACE—Mile and one-sixteenth:
Ida S. (Sene) ... 124.20 34.00 37.40
Cleos Pride (Schunk) ... 18.60 7.60
Bummer Bill (James) ... 4.60
Time, 1:45 3-5. Also ran: Autumn Color, Bit o' Scotland, Melody Lane, Sweep Hastily, Alice Jean, Never-Never, Grayback.

FIFTH RACE—One mile:
Whaccenda (Choinacki) ... 57.40 34.00 37.40
Son of Day (Scheihing) ... 8.60 5.80
Fence Rider (Ryan) ... 8.80
Time, 1:39 1-5. Also ran: Sassafras, Paredun, Thistle Grace, The Lake, Crystal Flash, Double Trouble.

SIXTH RACE—Six furlongs:
Polvos Prince (Neal) ... 133.60 11.00 15.20
Torch Gleam (Adams) ... 3.80 2.80
Klister (Merritt) ... 8.60
Time, 1:11 3-5. Also ran: Rainbearer, Blaufuss, Miss Amie, Gamelon, Sky Empress, Santouri.

SEVENTH RACE—Six furlongs:
Prince Saxon (Pierson) ... 149.80 18.40 18.60
Joy Boy (James) ... 8.80 8.20
Dear Diery (Ryan) ... 5.40
Time, 1:11 3-5. Also ran: Libertys Love, Ardrish, Ned S., Alex the Great, Maetown, Last Hand, Toro, Play, One Shen, Our Haven.

EIGHTH RACE—Mile and one-sixteenth:
Hunterdon (Adams) ... 37.80 15.80 12.40
Blind Blarney (Merritt) ... 4.80 3.80
Mullet (Pierson) ... 7.60
Time, 1:46 4-5. Also ran: Black Toreador, Lovers Chat, Sugar Creek, Bon Hamburg, Justa Shrik, Novito, Supreme Court, Genial Manners.

OVERNIGHT ENTRIES

FIRST RACE—Six furlongs:
Galpen ... 108
Miss Judy ... 111
Queens Protege ... 114
Caresza ... 111
Valledisto ... 114
Racemo ... 111
Celtic Imp ... 108
Red Corn ... 103
Watch Time ... 108
El Grande ... 114
Burston Manor ... 114
Carinthie ... 111

SECOND RACE—Six furlongs:
Model Dame ... 107
Sky Grey ... 111
Richelin ... 107
Tarper ... 108
Leelerious ... 114
Jay A ... 114
Gold Clasp ... 114
Lane Alice ... 108
Lamoonist ... 106
Iron Mountain ... 109
Gold Return ... 106
Orthodox ... 114

THIRD RACE—One mile:
Fistree ... 105
Tellwick ... 107
Tonas ... 105
Miss Ladybug ... 108
Fritter Circle ... 110
Pelaxe ... 105
Fight On ... 105
Cumulative ... 110
Bosfred ... 103
Gaul ... 110

FOURTH RACE—One mile:
Biddys Toy ... 107
Howdy Andy ... 114
Easter Parade ... 114
Broad Royal ... 110
Lanty Boy ... 106
Lucky George ... 105
Quality Shot ... 103
Ragen May ... 107
Little Lad ... 110
Jillion ... 114

FIFTH RACE—Mile and one-sixteenth:
Albino ... 110
Color Dor ... 104
Plum Shot ... 107
Bunny Martin ... 111
Sweet Betty ... 103
Lady Jacqueline ... 105
Stepahead ... 108

SIXTH RACE—Mile and one-sixteenth:
Uncle Lese ... 113
Cannibal ... 115
Spurlin ... 113
Toneys Girl ... 108
Bachelors Bower ... 110
Two Edged ... 114
Kay Em Bee ... 104
Brilliant Light ... 108
Shasta Racket ... 112
Candle Light ... 107

SEVENTH RACE—One mile:
Triplans ... 115
Cayenne ... 111
Alanwood ... 107
Sky Empress ... 103
Gipsy Minstrel ... 108
Cue Ball ... 110
Routine ... 113

EIGHTH RACE—Mile and one-sixteenth:
Gertie ... 111
Steering Wheel ... 114
Sweet Bernice ... 104
Gabbo ... 107
Rose Crystal ... 109
Fern D ... 114
Barrette ... 104
Mooney Brook ... 112
Just Ormont ... 114
Sand Boot ... 113
The Trainer ... 114
Night Gall ... 104
First post 1:50 p.m.
Weather clear; track fast.

SHARES TOP PLACE

Mrs. S. Eke and Mrs. H. B. Bennett tied for top place in the October medal competition yesterday at the Colwood Golf Club by returning net cards of 80. The former had a card of 86-6—80, and the latter had 91-11—80. In "B" division, Mrs. B. Hethey had the best score, with a card of 101-22—79.

STRAIGHT OR WITH SODA

And those who know this magnificent whisky will tell you, that, whatever your preference, you cannot equal the smooth bodied flavour of SHERRIFF'S GOLD BOND.

"Two sizes for your convenience"

26 oz. bottle $2.50 - 40 oz. bottle $3.50

LOOK FOR THIS SEAL ON EVERY BRITISH COLUMBIA DISTILLERY CO. LTD. BRAND

This advertisement is not published or displayed by the Liquor Control Board or by the Government of British Columbia.

NOTICE

Hunting and Shooting Is Strictly Prohibited on the Glamorgan Farm, North Saanich

TRESPASSERS WILL BE PROSECUTED

BY APPOINTMENT

Carlton Hotel London S.W.1
Oct. 8/1936
I always use Booth's "House of Lords" Gin in my Martinis.

At the Carlton Hotel IN LONDON MARTINIS ARE MADE WITH HOUSE OF LORDS DRY GIN

Produced by BOOTH'S in London

Europe's smartest hotels use "House of Lords" exclusively. Order it the next time—it makes the world's best Martini.

AGED AND BOTTLED IN LONDON, ENGLAND

This advertisement is not published or displayed by the Liquor Control Board or by the Government of British Columbia.

IT'S A FACT

Membership in British Columbia's first fire brigade to boast a steam fire engine—the "Deluge"—was purely voluntary. Appointment to the brigade was a high honor confirmed by an imposing certificate. Today the character and ability of our firemen is of the same high order but their work is rendered much more effective by efficient modern equipment.

The superiority of Old Style beer is based on the fact that while it possesses the outstanding characteristics that made Old World beers so famous, it surpasses them in flavor and quality. For modern scientific methods and the latest and best brewing equipment combine with skill and experience to produce Old Style . . . the smoothest, tangiest, most satisfying beer you ever tasted. Phone Phone G 4179 for your supply NOW.

CAPILANO BREWING CO. LTD. VANCOUVER, B.C.

Taste Old Style BEER Today!

This advertisement is not published or displayed by the Liquor Control Board or by the Government of British Columbia.

FINANCE - COMMERCE - MARKETS

Leaders Climb to New High Level On Wall Street

NEW YORK, Oct. 13 (AP).—Broad buying swept over the stock market today and leading issues mounted to new high ground for more than a year.

While considerable profit-taking was encountered on the upswing, most favorites finished not far under their tops of the day with gains of 1 to around 4 points generally. A few inactivities were up as much as 8 or so.

Traders apparently returned from their holiday with strongly optimistic views of business developments. Bidding for pivotal steels, motors, rubbers, aircrafts, farm implements, coppers, rails and specialties was fast enough at intervals to put the ticker-tape behind. There were frequent slow periods, though, as some customers cashed in on the advance.

The Associated Press average of sixty issues was up 1.1 points at 52.9, a peak level since October 7, 1937. Transfers totaled 2,360,520 shares, compared with 1,534,000 Tuesday.

Outstanding on the push were Sloss Sheffield at 120, up 8 points; U.S. Steel, 65 3-8, up 2 3-8; Chrysler, 82 5-8, up 3 3-4; U.S. Rubber, 56, up 3 1-8; Sears Roebuck, 79 1-2, up 2 3-4; J. I. Case, 97 3-4, up 1 3-4; Westinghouse, 121 1-2, up 4 1-2; Du Pont, 148, up 3; Sperry, 31 5-8, up 2 3-8; Anaconda, 40 1-2, up 2; Union Pacific, 98 5-8, up 3 5-8, and Standard Oil of New Jersey, 53, up 1 3-4.

The bond market was lifted another notch today by force of further buying in a list of issues classed as "speculative."

Hardest hit by selling were Czech 8's of '52 at 50 1-4, off 8 3-4; Poland 7's at 54 1-4, off 2 3-4; Italy 7's at 78, off 2 3-8, and Rome 6's at 66, off 1 1-2. Japanese loans also were sharply lower.

DOW JONES AVERAGES

Dow Jones averages closed today as follows:

Thirty industrials, 152.46, up 3.05
Twenty rails, 31.50, up 1.06.
Fifteen utilities, 22.57, up 0.77.
Forty bonds, 89.94, up 0.38.
Total sales, 2,360,000.

(By H. A. Humber, Ltd.)
(All Fractions in Eighths)

	High	Low	Close
A. Reduction	67	66 2	66 4
Allied Chemicals	192	191	191
Allis Chalmers	55 4	52 6	55 4
Allied Stores	12 2	11-7	12-1
American Can	105-1	104 4	105 1
American Celanese	24 6	24 2	24-2
American For Power	4-4	4-2	4 2
American L. & T.	6 5	6 2	6-3
American Locomotive	24-1	23 4	24
American P. & L.	6	5-6	5-7
American Radiator	16 1	16-2	16
American Rolling Mills	19-6	18 1	18-6
American Smelter	55-7	54-2	55-2
American Tel. & Tel.	147-7	147-2	147-2
American Tobacco	90	89	90
American Waterworks	12 2	11 6	12
Anaconda Copper	40-4	38 4	40-3
Atchison Railway	40 4	39-6	40 6
Atlantic Refining	24-1	22 4	23-5
B. & O. Railway	9	6 6	6-7
Baldwin Locomotive	11-7	11 4	11 7
Bendix Aviation	22-4	21-6	21-6
Beth Steel	65-1	63 6	65
Boeing	27-3	26 2	27
Borden	17 1	16-7	17
Borg Warner	35-2	24 6	35 2
Briggs	26 4	35 6	36-2
Canada Dry	16-3	17-6	16-1
C.P.R.	6 6	6-4	6 5
Caterpillar Trac.	55-4	54 6	55-1
Case (J. I.)	69-4	97	67-6
Cerro de Pasco	56-3	54	56-2
C. & O. Railway	35	35	36
Chrysler	82-7	80-1	82-2
Columbia Gas	8	7 6	7-7
Commercial Credit	55	54 5	55
Commercial Solvent	11-2	10 3	10-6
Commonwealth & So.	1 4	1-3	1-4
Congoleum	28 6	26-3	28 4
Con Edison	20 7	30	20 5
Cont Can	46-2	45	46-2
Cons. Aircraft	16-1	15-2	16-1
Cons. Oil ex-d	6-7	6-5	6 5
Cont. Oil	27-6	27 2	27-4
Crown Zellarbach	12-4	13	12-4
Crucible Steel	36 2	38 5	36 5
Curtiss Wright	5 6	5-5	5-5
Curtiss Wright "A"	25-3	24 7	25-1
Deere & Co	21-1	19-5	21
Douglas Aircraft	52-2	52 2	52-8
Dupont	148	144-6	148
Eastman Kodak	180	179	179 2
El. Auto Lite	33 6	33-1	33-6
El. Power & Lite	12-7	12 2	12-4
Fairbanks Morse	39 6	37-4	39-6
Freeport Texas	28	27-5	27 5
General Foods	37-2	37	37 2
Gen. Electric	47	45-2	47
General Motors	51 1	50	51-1
Goodyear	31-7	20-7	31-7
Granby Copper	8	7 6	8
Great Northern	25	24-2	24-4
Great West Sugar	29-7	29 2	29 5
Houston Oil	7-6	7-2	7-4
Howe Sound	46 7	47-2	48 5
Hudson Motors	9 4		9 4
Hupmobile Motors	2 4	2 3	2 3
Inspiration Copper	17-4	16-7	17 2
Int. Harvester	66 6	61-7	65 6
Int. Nickel	55-2	54-4	55 3
Ind. Rayon	29 2	26-7	29
Int. Tel	11	10-3	10 2
Ill. Central	14 4	14	14-4
Johns Manville	111	109-4	111
Kennecott Copper	50 5	46 3	50 2
Kresge	19-7	19 5	19 6
Lambert Co	14-1	13-5	13 7
L. & M. Tobacco	101	100-6	101
Ludlum Steel	18 7	18 6	18-7
Loew's	55 1	53 6	55 1
Lorillard	20 5	20 4	20 4
Mack Truck	29 1	27-4	26-6
Matheson Alkali	21-6		21 6
Mexican Seaboard	20-6	19 4	20 6
Monsanto Chemical	100		100
Montgomery Ward	54 2	52 7	54-1
Motor Wheel	14 7	14 6	14-7
Nash Kelvinator	10-3	10	10-3
National Biscuit	25-2	26	25 2
Nat. Dairy	15	14-5	15
Nat. Distilleries ex d.	26 2	25	25-1
Nat. Power & Lite	7-7	6 7	6 7
New York Central	20 6	20 2	20-5
North American Co.	24	23-3	23-7
North Amn Aviation	10 2	9-7	10-1
Northern Pacific	12-7	12 4	12 7
Ohio Oil	10	9 6	9-7
Owens. Ill. Glass	75-2	74 2	74-6
Pacific Gas & Elec.	26 5	27 6	26 2
Packard	5-1	5	6
Paramount Pictures	12	11 4	12
Penn Railway	22-2	21-5	22
People's Gas	40 4	39	39 3
Phillips Pete	36-1	36 7	37 6
Pullman	34-7	34	34-7
Pure Oil	10	9-4	9 6
Radio	8-1	7-7	7 7
Rem Rand	16-6	16 2	16 5
Republic Iron Steel	20	19 3	20
Reynold's Tob.	44-2	43 7	43-7
Safeway Stores	18 3	17 3	18
Schenley	20-2	19 4	20
Sears Roebuck	80	77-2	79-4
Sharon Steel	17-7	[illegible]	17-7
Shell Union	15	14 5	15
Socony Vacuum	13-2	12-7	12
Southern Pacific	21	20-1	20-6
Southern Rly.	17-7	17	17-6
Sperry Corp	21-5	20 6	21-5
Standard Brands	8	7-6	7-6
Standard Gas	4-2	4 2	4-2
Standard Oil, Cal.	29-4	28-2	29-4
Standard Oil, N.J.	53	51-4	52
Stewart Warner	11	10-3	11
Studebaker	8-1	8	8-1
Texas Corp.	42-8	41-2	42-3
Texas Gulf	34 7	34	34-2
Timken	52-7	52-4	52-6
Trans-American	10-2	10-1	10-2
Twentieth Century Fox	27-1	26-6	26-6
Underwood Elliot	60-7	59-4	59-4
Union Carbide	69-3	68	69-3
Union Oil Cal.	20-8		20-6
Union Pacific	86	96-2	98
United Aircraft	31-2	30-5	31
United Airlines	10-2	10-1	10-2
United Corp.	3-1	3	3-1
United Fruit	64-7	64	64-7
United Gas & Imp.	10-6	10-3	10-6
U.S. Cast Iron Pipe	49-6	46	49 3
U.S. Indus. Alcohol	29-2	26-6	26-6
U.S. Realty	6-2	5-4	6-3
U.S. Rubber	56	53-7	56
U.S. Rubber Pfd.	102-1	100	101-6
U.S. Smelting	72-6	68	72-8
U.S. Steel	65-2	63-7	65-3
Vanadium	22 3	21	22-3
Warner Bros.	17	6 7	6-7
Westing. Air Brake	26	25-6	26
Westing. Electric	122	116-1	121-5
Western Union	30 4	29-6	30 4
White Motor	14	13-2	14
Woolworth	49	48	48-7
Youngstown S. & T.	45 5	43 4	45 5
Zenith Radio	22	22-6	22-7

Stocks and Bonds

(A. E. AMES & CO. VICTORIA)

	Bid	Asked
Bell Telephone	165	166
Brazilian T.L. & P.	12¾	13
B.A. Oil	21⅝	21⅞
B.C. Power "A"	30¼	30½
Canada Cement	10	10½
Canada Cement Pfd.	95	96
Canadian Celanese	14	15
Canadian Pacific	6½	6⅞
Con. Mining & Smelting	64	65
Ford "A"	23⅛	23¼
Gypsum, Lime & Alab.	7⅝	7⅞
Hiram Walker O. & W.	45½	45½
Hiram Walker O. & W. Pfd.	19½	18⅞
Imperial Oil	18	18½
Imperial Tobacco	15⅝	15⅞
Inter. Nickel	56	56⅛
McColl-Frontenac	10½	10½
McColl-Frontenac Pfd.	100	101
Montreal Power Com.	20½	30¾
Shawinigan W. & P.	21½	21⅞
Bralorne	9 20	9 25
Dome	32½	33
Hollinger Cons.	15	15⅛
Lakeshore	51	51¼
Macassa	5 20	5.30
McIntyre Porcupine	48	49
Noranda	79½	80
Pickle Crow	3 05	3 25
Pioneer Gold	2 61	2.85
Premier	2.30	2.34
Sherritt-Gordon	1 68	1 70
Sudbury Basin	2 10	2 20
Teck-Hughes	4 95	5.00
Ventures	5 50	5 60
Wright-Hargreaves	7 70	7 75
Bank of Montreal	220	225
Royal Bank		190

New York Curb

(H. A. Humber, Ltd.)

	Bid	Asked
Amer. Cyanamide "B"	26⅞	27⅛
Amer. Super Power	¾	⅞
Amer. Gas & Electric	31½	31⅝
Associated Gas & Electric	⅛	⅛
Brazilian Traction	12⅝	12⅞
Cities Service	7⅝	8⅛
Electric Bond & Share	9½	9⅝
Ford of Canada "A"	23	22⅝
Ford of England	4⅞	5
Humble Oil	63	63⅞
Inter. Petroleum	26⅞	27
Imperial Oil	17⅝	17⅞
Newmont Mining	85	87
Pioneer Gold	2⅝	3
Standard Oil, Kentucky	17⅝	17⅞
Amer. Aluminum	119	116
United Gas	3⅛	3⅜
United Power & Light "A"	2⅝	3
Carib Syndicate	1	1⅛
Niagara Hudson Power Corp.	6⅝	6⅞
Distillers of England	21⅝	24
Gulf Oil	40⅛	40⅞
Pantapec Oil	4⅝	4⅞
Canada Marconi	1⅛	1⅜
Fisk Rubber	11	11⅛
Creole Petroleum	20⅝	20⅞
Cord Corp.	1⅝	1⅞
Lakeshore	50	50½
Hecla Mining	10⅛	10⅜
Wright-Hargreaves	7⅝	7⅞
Segal Lock	1⅛	1⅜
Premier Gold	2⅛	2⅜
Louisiana Land Explor.	6⅞	7
Lockheed Aircraft	17⅝	17⅞
Jacobs Corpn.	4⅝	4⅞
Unita Aircraft Warrants	13⅝	12⅞
Catalin Corp.	2⅛	4

EGG MARKET

These prices are obtained daily from the office of the Dominion Government Poultry Products Inspection Service, Victoria; Empire 8622:

Grade "A" large	.34
Grade "A" medium	.31
Grade "A" pullet	.24

Following are city wholesale:

Grade "A" large	.39
Grade "A" medium	.36
Grade "A" pullet	.29

Metal Markets

LONDON, Oct. 13 (AP).—Closing: Copper, standard spot, £46 18s 9d; future, £47 3s 9d, both up 16s 3d. Electrolytic spot, bid, £52; future, £53, both up 15s. Tin, spot, £208 5s, up £2 2s 6d; future, £209 5s, up £1 7s 6d. Bids: Lead, spot, £16 12s 6d, up 10s; future, £16 16s 3d, up 6s 3d. Zinc, spot, £15 5s, up 2s 6d; future, £15 8s 9d, up 3s 9d.

NEW YORK, Oct. 13 (AP).—Copper firm; electrolytic, spot, 11.00; export, 11.20. Tin, firm; spot and forward, 45.25-37 1-2. Lead, steady; spot, New York, 5-10-15; East St Louis, 4.95. Zinc, firm; East St Louis, spot and forward, 5.05.

MONTREAL, Oct. 13 (CP).—Spot, Copper, electrolytic, 12.70; tin, 47.85; lead 4.85; zinc, 4.60; antimony 15.00; per 100 pounds f.o.b. Montreal five-ton lots.

Bond Quotations

(Burns & Wainwright, Ltd.)

	Bid	Asked
Alberta 4%, 1853	58.25	96.25
Alberta 4½%, 1956	56.00	60.00
Alberta 5%, 1955	60.00	62.50
Alberta 6%, 1947	63.00	66.00
British Columbia 4%, 1957	89.75	62.25
British Columbia 4½%, 1953	96.25	68.25
British Columbia 5%, 1953	100.00	101.50
British Columbia 6½%, 1945	101.75	103.25
British Columbia 6%, 1947	103.75	106.50
Manitoba 4%, 1957	66.00	88.50
Manitoba 4½%, 1960	90.00	92.50
Manitoba 2½%, 1956	96.25	100.50
Manitoba 6%, 1947	100.50	103.00
Saskatchewan 4%, 1954	72.50	76.00
Saskatchewan 4½%, 1951	80.50	
Saskatchewan 5%, 1958	82.50	85.50
Saskatchewan 5½%, 1953	86.50	89.50
Saskatchewan 6%, 1952	88.60	91.00

HEAVY HAULING
WE SPECIALIZE IN HANDLING BOATS, MACHINERY, SAFES, ETC.
ESTD. 1890 **HEANEY'S** CALL G1194

FOREIGN EXCHANGE

NEW YORK, Oct. 13.—Quotations in cents.

Canada — Montreal in New York, 98.68¾. New York in Montreal, 101.31¼.
Belgium—16.81.
Czechoslovakia—3.44¼.
Denmark—21.12.
Finland—2.13.
France—2.64½.
Germany—40.06; travel 21.22.
Greece—.86½.
Hungary—18.85.
Italy—5.26¼.
Yugoslavia—2.24.
Netherlands—54.42.
Norway—23.78.
Poland—18.62.
Portugal—4.21.
Rumania—.76.
Sweden—24.29.
Switzerland—22.65.
Argentina—31.67.
Brazil—Free 5.85.
Mexico City—20.22.
Japan—27.82.
Hongkong—29.42.
Shanghai—15.95.

STERLING EXCHANGE

NEW YORK, Oct. 13.—Quotations in dollars: 4.73⅛; sixty-day bills 4.72⅝.

(Rates in spot cables, unless otherwise indicated.)

TRADING DULL IN WINNIPEG WHEAT

WINNIPEG, Oct. 13 (CP).—Higher stock markets prompted sufficient support today to lift Winnipeg wheat futures 1-4 to 5-8 cent. Trading was dull and the day's volume small.

October and November closed at 60 5-8, December 60 1-4 to 60 3-8 and May 63 5-8 cents.

Canadian export sales appeared small despite New York reports they reached 500,000 bushels overnight.

Chicago gained 3-4 to 1 cent. Liverpool closed 3-4d lower to 1-4d higher and Buenos Aires eased 5-8 cent at noon.

Western Canada wheat marketings continued in good volume, totaling 2,316,000 bushels yesterday compared with 526,000 bushels a year ago.

Cash wheat operations were slower, coarse grains advanced fractionally in routine trade.

WINNIPEG GRAIN
(H. A. Humber, Ltd.)

Wheat—	P.C.	Open	High	Low	Close
May	63⅜	63⅜	63⅞	63⅜	63⅝
Oct.	60¼	60¼	60⅞	60¼	60⅝
Dec.	59⅞	59⅞	80⅜	59⅞	60⅜
Oats—					
May	26¼	29	29⅛	28⅞	29⅛
Oct.	28⅛	26⅛	28⅜	28⅛	28⅜
Dec.	27⅝	27⅝	28	27⅝	27⅞
Rye—					
May	44⅛	44⅛	44⅝	43⅞	44⅝
Oct.	42⅝	42⅛	43⅝	42⅝	43⅝
Dec.	42				b42⅝
Barley—					
May	37⅞	37⅞	38	37⅞	37⅞
Oct.	37⅝	37⅝	36⅝	37⅝	36⅞
Dec.	38⅛	36⅛	36⅝	36⅛	36⅝

Cash Grain

Wheat—1 Hard, 62⅞; 1 Northern, 62⅞; 2 Northern, 56⅞; 2 Northern, 56⅞; No. 4, 46⅞; No. 5, 42⅞; No. 6, 25⅞; Feed, 24⅞; Track, 60⅞. Amber Durums No. 1, 46⅞; No. 2, 44⅞; No. 3, 43⅞; No. 4, 40⅞; Track, 48⅞; Garnet No. 1, 52⅞; No. 2, 46⅞; No. 3, 45⅞.

Oats—2 C.W., 29; 3 C.W., 26⅛; Extra 1 Feed, 26⅛; 1 Feed, 25⅛; 2 C.W., 24⅛; 3 Feed, 21⅛; Track, 28⅛.

Barley—2 R.O.W., 36⅛; 6 R.O.W., 36⅛; 3 C.W., 36; 4 C.W., 36; 5 C.W., 35; 6 C.W., 34; Track, 26⅛.

Rye—1 C.W., 43⅞; 2 C.W., 43⅞; 3 C.W., 39⅞; Rejected No. 2, 36⅞; 4 C.W., 25⅞; Track, 42⅞.

Flax—1 N.W.C., 134½; 2 C.W., 130½; 3 C.W., 118½; 4 C.W., 113½; Track, 134½.

CHICAGO GRAIN
(H. A. Humber, Ltd.)

Wheat—	P.C.	Open	High	Low	Close
Dec.	64⅞	64⅞	65⅛	64⅞	65⅛
May	65⅝	65⅝	66⅛	65⅝	66⅛
July	64⅞	64⅞	65⅜	64⅞	65⅜
Corn—					
Dec.	44⅛	44⅛	44⅝	44⅛	44⅝
May	46⅞	48⅞	48⅞	47⅞	47⅞
July	49⅝	49⅛	49⅞	49⅛	49⅝
Oats—					
Dec.	25	25⅛	25⅛	25	25⅛
May	25⅝	25⅝	25⅝	25⅝	25⅝
July	25⅛	25⅛			25⅛
Rye—					
Dec.	..	43⅛	43⅝	43	43⅛
May	..	43⅝	44⅝	44⅛	44⅛
July	..	43⅝	b44		

BANK CLEARINGS

Victoria bank clearings totaled $1,457,569 for the week ended October 13; for the corresponding week last year $1,562,275.

WAVE OF BUYING LIFTS PRICES UP

MONTREAL, Oct. 13 (CP).—A wave of buying strength washed stock exchange prices higher today with several issues hitting new highs for the year.

Noranda closed unchanged at 79. International Nickel closed at 53 3-4, up 1 1-2. Smelters finished at 64 1-2, up 2.

Hudson Bay closed up 1 at 33 and the Preferred Steel of Canada advanced 1-2 to a new high at 74 1-2, firmed 1 1-4 to 69 1-2, a new high for 1938. Price Brothers set a new high at 21 3-4, up 1 3-4, and Distillers-Seagrams reached a new high at 18, up 1 1-8.

St. Lawrence Corporation preferred and Quebec Power added a point each, and Gatineau Power preferred weakened a point.

(H. A. Humber, Ltd.)

	Close
Associated Breweries	15⅛
Bathurst Paper	10⅛
Bruck Silk	4
Canada Steamships	3⅝
Canada Steamships Pfd.	13
Canadian Car & Foundry	16⅛
Canadian Car & Foundry Pfd.	29½
Can. Industrial Alcohol "A"	2⅞
Can. Industrial Alcohol "B"	6⅞
Cockshutt Plow	6⅞
Con. Mining & Smelting	64½
Distillers Seagrams	18
Dominion Bridge	36
Dominion Coal & Steel Pfd.	16⅛
Dominion Coal & Steel "B"	13⅛
Dominion Glass Pfd.	148
Dominion Textiles	65
Dryden Paper	7⅝
General Steelwares	9⅝
General Steelwares	79
Gatineau Power	14
Gatineau Pfd.	67
Canada Gypsum	7½
Hudson Bay Mining & Smelting	33
Hollinger Cons. Mines	15
Howard Smith Paper	17
Howard Smith Paper Pfd.	98
Inter. Petroleum	27
Lake of the Woods	15
Massey-Harris	8
Massey-Harris Pfd.	59
National Steel Car	62½
Power Corp.	15⅛
Montreal Power	20½
National Breweries	42½
Noranda	80
Ogilvie Flour Mills	29⅝
Price Bros. Paper	21⅝
Rolland Paper	15
St. Lawrence Corp.	6
St. Lawrence Corp. "A" Pfd.	19
St. Lawrence Paper Pfd.	53
Steel of Canada	74
Steel of Canada Pfd.	69½
United Steel Co.	5⅝
Winnipeg Electric "A"	2½
Winnipeg Electric "A" Pfd.	2⅝
CURB	
Abitibi Paper	4
Abitibi Pfd.	32⅝
Asbestos Corp.	101
Beauharnois	3⅝
Bathurst "B"	4
Canada Sugar	27½
Can. Breweries	1⅝
Canadian Vickers	6½
Cons. Paper	9⅛
Dominion Engineering	44⅛
Donnaconna "A"	7⅝
Donnaconna "B"	7
Fairchild Aircraft	5⅝
Fleet Aircraft	11⅝
Fraser Company	19⅝
Inter. Paint	3⅛
Royalite Oil	45⅛
Hiram Walkers	46
Hiram Walkers Pfd.	19⅝
BANKS	
Commerce	176
Montreal	220
Nova Scotia	310

Corporation Bonds

(Burns & Wainwright, Ltd.)

	Bid	Asked
Canada Cement 4½%, 1951	101.00	103.00
Canada Steamships 5%, 1947	82.00	84.00
Can. Nor. Power 5%, 1953	103.00	104.75
C. P. R. 3½%, 1951	86.50	90.50
Famous Players 4½%, 1951	97.00	98.00
Gatineau Power 5%, 1956	104.00	105.75
McColl-Frontenac 4½%, 1949	97.75	99.50
Massey-Harris 5%, 1947	98.50	100.50
Montreal Power 3½%, 1973	96.00	98.00
Shawinigan 4%, 1961	100.25	102.00
Simpson's 4½%, 1949	97.50	99.50
Western Power 5%, 1949	150.50	

Foreign Bonds

(Burns & Wainwright, Ltd.)

	New York Bid	Asked
Australia 4½%, 1956	100.125	102.00
Bolivia 7%, 1956	3.875	5.25
Chile 6%, 1961	17.76	19.25
Colombia 6%, 1961	17.75	16.75
French 7%, 1949	109.125	
German 4½%, 1965	27.25	26.25
Italy 7%, 1951	79.50	61.00
Japan 6%, 1954	76.50	80.00
Norway 6%, 1944	108.00	107.625
Peru 6%, 1961	6.00	9.625
Sydney 5½%, 1955	100.50	102.25

SILVER MARKETS

MONTREAL, Oct. 13 (CP).—Silver futures closed firmer, 95 points higher. No sales. Bids: October, 42.95; December, 41.95, nominal.

NEW YORK, Oct. 13 (AP).—Bar silver, 42 3-4, unchanged.

SCOTT'S SCRAPBOOK - - By R. J. Scott

Copyright, 1934, by Central Press Association, Inc.

Gains Are Shown at Close of Trading on Vancouver Exchange

VANCOUVER, Oct. 13 (CP).—Moderate profit-taking in the afternoon session eased prices on Vancouver Stock Exchange today, but the close saw substantial gains in golds and base metals over yesterday. Oils held firm in early trading and came out for a number of small gains before the close. Transactions totaled 206,905 shares.

Bralorne started at 9.25 and ended at the same figure for a gain of 15. Cariboo Gold was up 5 at 2.45. Whitewater gained 1 1-2 at 6 and Ymir Yankee Girl, at 12, and Big Missouri at 36, were each up 2 from yesterday's closing bid. Island Mountain showed a gain of 3 over the previous bid, closing at 1.30. Premier Gold eased a cent at 2.30. Lucky Jim at 3 with 69,500 shares sold, gained 3-4 over yesterday's closing bid.

Pend Oreille featured the base metals with a gain of 15 at 2.30. Grandview gained 1 1-2 at 10 1-2 and Nobel Five 1-2 from yesterday's bid of 3. Golconda at 8 was off 1 1-4 from the previous bid.

Calgary & Edmonton closed unchanged at 2.45 after dropping to 2.42 in early trading. Royal Canadian was up 1 1-4 at 16, Okalta 1 at 1.36 and Vanalta 1-2 at 6 1-2.

(Boorman Investment Co., Ltd.)

	Bid	Asked
Aztec	.04¼	06
Big Missouri	35½	37
Bralorne	9 25	..
Bridge River Con.	.01½	
Bluebird	01½	02½
Cariboo Gold	2 40	2.50
Dentonia	03½	04
Dunwell	.01¼	
Fairview Amalgamated		.06½
Federal Gold	.01	
George Copper	.35	
Golconda	07½	08
Gold Belt	45	46
Gold Mountain	.01¼	.01½
Grandview	.10½	.10¾
Grull-Wihksne	02¾	.03
Hedley Sterling	.00¼	..
Home Gold	.01¾	..
Hedley Mascot	1 14	1.20
Indian	02	..
Island Mountain	1.40	1 42
Kootenay Belle	1.26	1.40
Lucky Jim	.03⅛	.03⅛
MacGillivray	.01	..
Minto	.03½	.04
Nicola	.03	02¼
Noble Five	.04½	.04½
Pacific Nickel	31	33
Pend Oreille	2.26	2 25
Pilot Gold		.01
Pioneer	2 76	2 80
Porter Idaho	.04	04¼
Premier	2.28	2.32
Premier Border	.01	.01½
Quatsino Copper	.04¾	.05
Quesnelle Quartz	.06½	09½
Reeves Macdonald	.40	
Relief Arlington	.14	.16
Reno	.40	44
Reward	.04¾	.05½
Sally	.04	.05
Salmon Gold	08	.10
Sheep Creek	.85	90
Silbak Premier	1 65	1.95
Sunshine	.15	
Taylor Bridge	.02½	03½
Vidette	06	06¼
Waverley		00½
Wellington	02¾	02½
Wesko	.01¼	.01½
Whitewater	.05¾	.06
Ymir Yankee Girl		12
Oils		
Anglo-Canadian	1 30	..
Amalgamated	.00¾	..
Anaconda	.07	.07½
A.P. Con	18½	..
Baltac	.02	..
Brown	.25	..
C. & E. Corp	2.44	2 50
Calmont	.26	..
Commonwealth	28	26½
Crow's Nest	.00½	..
Freehold	04½	.05
Firestone Pete		12½
Foundation	.15	16
Hargal	.27	32
Highwood Sarcee	.10	11
Home Oil	1 16	1.22
Madison	.04½	
Mar Jon	.6½0	.09
Merland	05	
Mercury	.06	09
McDougall Segur	.15	16
Mid-West Pete	04	..
McLeod	.11	
Mill City	04	
Model	.22	
Monarch		12
Okalta	1.35	1 36
Prairie Royalties		.26
Royal Canadian	.15	
Royalite	44 75	45.00
Spooner	.06	
Spyhill		.03½
Sunlock	.37	
South-West Pete	40	
United Oil	.12½	14
Vanalta	06	.07
Vulcan	.75	
Industrials		
Capital Estates	1.20	1.50
Coast Breweries	1.22	1 25

FOREIGN CURRENCIES COMPILED ON BASIS OF CANADIAN DOLLAR

MONTREAL, Oct. 13 (CP).—British and foreign exchange closed higher today. Nominal rates for large amounts:

Bulgaria, lev, .0128; China, Hongkong dollars, .2985; Czechoslovakia, crown, .0350; France, franc, .026813; Germany, reichsmark, .4063; Great Britain, pound, 4.7975; Greece, drachma, .0089; Hungary pengo, .2007; India, rupee, .3604; Italy, lire, .0533; Japan, yen, .2803; Jugoslavia, dinar, .0237; Poland, zloti, .1911; Switzerland, franc, .2296.

Dominion Bonds

(Burns & Wainwright, Ltd.)

			Bid	Asked
Dom. of Can.	1940	4½%	104.50	105.50
" "	1941	5 %	106.25	109.50
" "	1943	5 %	111.75	112.75
" "	1944	4½%	110.00	111.50
" "	1945	4 %	107.00	108.25
" "	1946	4½%	110.00	111.50
" "	1949	3½%	102.75	103.675
" "	1952	4 %	107.00	108.25
" "	1958	4½%	111.125	112.125
" "	1959	4½%	111.625	112.625
" "	1955	3 %	96.25	89.25
" "	1966	3¼%	99.25	100.50
" "	Perp.	3 %	80.00	91.25
" "	1949	3¼%	101.50	120.50
" "	1951	3¼%	100.00	102.25
" "	1956	3 %	67.25	96.25
" "	1987	3 %	67.875	96.75
DOMINION GUARANTEES				
Can. Nat. Rly.	1951	4 %	114.25	115.50
"	1957	4½%	114.50	115.75
"	1955	4½%	117.25	116.75
" July	1969	5 %	116.50	117.75
" Oct.	1969	5 %	118.75	120.00
"	1954	5 %	117.75	119.25
"	1953	2 %	97.50	98.75
"	1944	3 %	102.75	104.25
"	1950	3 %	96.00	99.25
Grand Trunk	1962	2 %	67.75	99.25
"	1962	4 %	106.75	
Can. Nor. Rly.	1956	3½%	100.75	103.25

GAINS POSTED IN ACTIVE TRADING

TORONTO, Oct. 13 (CP).—Two index groups, industrials and base metals, registered new high prices for the year today on the Toronto Stock Exchange and golds and Western oils posted minor gains. Volume swelled to 994,000 shares.

Base metal shares gained 2.56 to close at 102.19. Smelters closed at 64 1-4, up 1 3-4. Nickel added 1 5-8; Hudson Bay, 1 1-8, and Noranda a 1-2 point. Pend Oreille, Sudbury Basin, Sherritt and Ventures added 11 to 15 and Falconbridge 35. Eldorado gained 3 to 2.30. McIntyre and Lakeshore held gains of 5-8 to a point in senior golds. Macassa, strongest of cheaper golds, gained fractionally.

Ford "A" advanced to a new high at 23 1-2. The close was up for Brazilian, British-American Oil, International Petroleum, Distillers-Seagrams and the Walkers issues. Walkers common firmed 1 3-4 to 46 1-2. Other issues holding gains of a point or more included Abitibi preferred, Canadian Bank of Commerce, Canadian Dredge, Dominion Foundries, the Great Lakes Paper issues, International Metals "A," the Steel of Canada issues, Winnipeg Electric preferred, Hamilton Bridge, De Haviland preferred and Humberstone Shoe.

Western Oils traded in moderate volume with Royalite closing 7-8 higher, and gains of small amounts for Calmont, Commoil, Home, Okalta, West Turner Petroleum and Foothills.

MINING SECTION

	Bid	Asked
Acme	08	09
Ajax	.19	20
Aldermac	84	65
Bagamac	.14	.15
Bankfield	.36	40
Base Metals	27	39
Beattie	1 20	1 25
Big Missouri	36	27
Bobjo	17	18
Bralorne	9 20	9 25
Buffalo Ankerite	14.50	14 75
C. & E. Corporation	2 41	2 45
Canadian Malartic	60	84
Cariboo Gold Quartz	2.35	2 45
Castle Tretheway	1.02	1 12
Central Patricia	2 52	2 55
Chemical Research	65	75
Chibougamau	.26	29
Coast Copper		3 25
Conarium	1 20	1 30
Dome	33 00	33 50
Eldorado	2 20	2 22
Falconbridge	6 30	6.40
God's Lake	38	40
Gunnar	65	70
Hardrock	2 11	2 13
Hollinger	14 75	15 00
Home Oil	1 20	1.22
Howey	27	28
Hudson Bay M. & S.	32 75	33 25
International Nickel	55 75	56 00
Kirkland Lake	1 20	1 21
Lakeshore	50 50	51 00
Leitch Gold	76	79
Little Long Lac	3 10	3 15
Macassa	5 25	5 35
McIntyre	48 50	49 25
McKenzie Red Lake	1 22	1 25
McLeod Cockshutt	3 55	3 60
McWatters	71	74
Mining Corporation	2.23	2.25
Moneta	1 42	1 43
Morris-Kirkland	06	08
Nipissing	1 60	1 75
Noranda	78 25	78 75
O'Brien	2 05	2 10
Pamour	4 40	4 45
Powell Rouyn	2 36	2 40
Paymaster	61	62
Pend Oreille	2 27	2 30
Perron Gold		1 36
Pickle Crow	3 10	3 20
Pioneer	2 80	2 84
Premier	2 27	2 30
Reid Authier	3 35	3 40
Reno	37	38
Royalite Oil	44 50	45 50
San Antonio	1 22	1 25
Sherritt-Gordon	1 64	1 70
Sircoe	1 60	1 82
Sladen Malartic	66	73
Stadacona	42	44
Sudbury Basin	3 05	3 10
Sullivan	94	96
Sylvanite	2 20	2 25
Teck-Hughes	4 95	5 00
Thompson Cadillac	26	29
Toburn	2 20	2 25
Uchi Lake	1 55	1 60
Ventures	5 60	5 65
Waite-Amulet	7 20	7 29
Wright-Hargreaves	7.65	7.70

INDUSTRIAL SECTION
(Island Investment Co., Ltd.)

	Bid	Asked
B. A. Oil	21⅝	21⅞
B. C. Power "A"	30¼	20½
Bell Telephone	165	166
Brazilian Traction	12¾	13
Brewers & Distillers	4½	5½
Canada Cement	9½	10
Can. Car & Foundry	18¼	16½
Canada Malting	..	34
Can. General Electric		190
Canadian Pacific	6¾	6⅞
Cockshutt Plow	9⅝	10
Con. Smelters	64½	64¾
Distillers Seagrams	18	16½
Dominion Bridge	35	36
Dominion Stores	6	
Dom. Tar & Chemical	7½	7¾
Ford "A"	22¾	23
Gatineau Com.	14	14½
Gatineau Pfd.	76	
Gen. Steelwares	6¾	10
Gypsum	7⅝	7¾
Hiram Walker	46	46¾
Imperial Oil	16	18½
Inter. Petroleum	27	27¼
Imperial Tobacco	15½	15⅝
Inter. Nickel	55⅝	55¾
Industrial Alcohol "A"	2¾	3
Industrial Alcohol "B"		3
Lake of the Woods	15	15½
Montreal Power	20½	30¾
McColl-Frontenac	10½	10⅝
National Steel Car	62¼	62½
National Breweries	42¼	42½
Page-Hersey	96	99
Power Corp.	15¼	15½
Shawinigan	21½	21¾
Steel of Canada	74	74½
Steel of Canada Pfd.	69	69½
Weston	12	12¾
BANKS		
Canadian Bank of Commerce	175	
Bank of Montreal	218	220
Bank of Nova Scotia	305	310
Royal Bank of Canada		190

DIVIDEND DECLARED

Aluminum, Limited, cumulative redeemable preferred, $1.50, payable December 1 to shareholders of record November 15.

A. E. AMES & CO.
LIMITED
INVESTMENT SECURITIES
NEW YORK, MONTREAL — VANCOUVER, TORONTO, VICTORIA — WINNIPEG, LONDON, ENGLAND
301-315 Belmont House — Telephones E 4171-2-3

CITY OF VICTORIA
Exchange of Bonds Is Now Recommended
BURNS & WAINWRIGHT, LTD.
415-6-7 CENTRAL BUILDING — TELEPHONES G 8157-8

1832 1938

Standards . . .
High standards of service to our clients and a genuine helpfulness to the community are fundamental principles of this century-old bank.
World-wide facilities in every department of banking
The BANK of NOVA SCOTIA
OVER A CENTURY OF BANKING SERVICE
6621B

London Stocks

LONDON, Oct. 13 (AP).—The stock market today closed with a mixed tone. Gilt-edged securities were heavy under selling mostly from foreign sources. Domestic railroad issues sold off on poor traffic returns and fears of a general strike by rail employees. Trans-Atlantics moved higher and coppers were firm following price advances in that metal. International issues were active and strong, stimulated by activity in steel mills. Foreign bonds sold lower.

Closing: Brazil, $13 1-4; C.P.R., $7; International Nickel, $57 3-4; U.S. Steel, $68; Babock & Wilson, 37s 9d; Boots Drug, 40s 9d; Celanese Corporation of America, £5 1-8; Cent. Mining, £23 1-2; Consol. Gold Fields, 72s 7 1-2d; Courtaulds, 28s 4 1-2d; Crown, £17 1-2; East Geduld, £12; H.B.C., 23s 6d; London Midland Railway, £11 7-8; Metal Box, 75s; Mexican Eagle, 4s 7 1-2d; Mining Trust, 2s 7 1-2d; Rand, £9 1-2; Springs, 28s 1 1-2d.

Bonds—British 2 1-2 per cent Consols, £72; British 3 1-2 per cent War Loan, £100 1-4; British Funding 4's, 1960-1990, £108 1-4.

Teacher: "Donald, give me a sentence containing flippancy."

Donald: "Let's flip'n'see whether I pass or flunk."

The Daily Cross-Word Puzzle

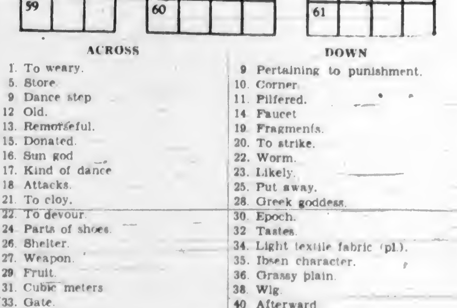

ACROSS

1. To weary.
5. Store.
9. Dance step.
12. Old.
13. Remorseful.
15. Donated.
16. Sun god.
17. Kind of dance.
18. Attacks.
21. To cloy.
22. To devour.
24. Parts of shoes.
26. Shelter.
27. Weapon.
29. Fruit.
31. Cubic meters.
33. Gate.
37. Mine entrance.
39. To elevate.
40. Record.
43. Seedlet.
45. Great wave.
46. Sea of Turkestan.
48. Kid skins.
50. Domesticates.
52. Parent.
53. Musical instrument.
56. Lifted.
58. Ursine animal.
59. Things in law.
60. Borrows.
61. Anglo-Saxon serf.

DOWN

1. Small load.
2. Oriental title.
3. Votary.
4. Paradise.
5. German river.
6. Warmed.
7. Preposition.
8. To oppose.
9. Pertaining to punishment.
10. Corner.
11. Pilfered.
14. Faucet.
19. Fragments.
20. To strike.
22. Worm.
23. Likely.
25. Put away.
28. Greek goddess.
30. Epoch.
32. Tastes.
34. Light textile fabric (pl.).
35. Ibsen character.
36. Grassy plain.
38. Wig.
40. Afterward.
41. Papal veil.
42. Sports.
44. Peruses.
47. Bulgarian coin.
49. German river.
51. Cutting tool.
54. Light brown.
55. Before.
57. Preposition.

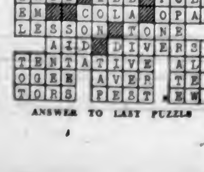

ANSWER TO LAST PUZZLE

TIME OUT! — By Chet Smith

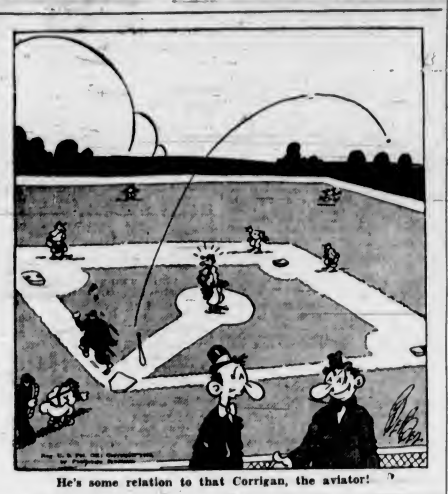

He's some relation to that Corrigan, the aviator!

LIFE'S LIKE THAT — By Fred Neher

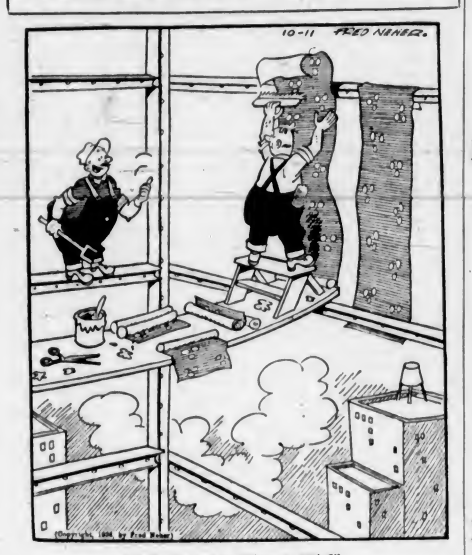

"Ain't you rushin' things a little?"

Jane Dixon Says:

A YOUNG WOMAN IS MISERABLE BECAUSE SHE CAN'T DECIDE WHETHER TO CONTINUE LIVING WITH HER HUSBAND OR TO RETURN HOME TO HELP HER MOTHER.

How many of you, who exchanged marriage vows, recall this one: "—and forsaking all others, cling only to him (her) so long as you both shall live."

So many of you who come to this column torn between duty to your parental family and duty to your own family, must have forgotten this vow or uttered it without meaning, else you would know the answer to your appeal for help in making a decision.

My Dear Jane Dixon: Every day my problem seems to grow more pressing. My mother and father separated when I was quite young. I am now in my mid-twenties. I grew up doing pretty much as I pleased; consequently there are some things I'd rather not remember, things I'm sorry for today. I did finish high school, however, and went to work to help my mother financially

When I met and married my husband, I thought we could live with mother and so go on helping her. It did not work. Father couldn't get on with her, my brother couldn't, my husband and I couldn't. So we moved away. I've gone on helping mother as much as I can with her work and with money.

We've had to help my husband's father, too; but this help was not as much as we'd have liked to give at times, because we were sending money to my husband's sister, she being out of work; and helped another member of his family out of trouble with a considerable sum.

To help our people in this way, we have had to work awfully hard and sacrifice a lot. Now my father-in-law is dead, and my husband gets moody spells because he did not help his father more, sometimes he blames me for being in the way. What can I say, what can I do when these outbursts happen?

I work at a regular job, and am trying to help my mother fix up her house after work. This angers my husband, who says I am wearing myself out. Mother has reached the age where she should not work any longer, but she does, and this breaks my heart.

I love my husband, yet there are times when I feel we'd be better off apart. Should I ask him to give up the freedom of our own home and go back with mother, or should I break up our marriage and go back to her myself? Please try to help me, Miss Dixon.—Miserable.

Comment: Again I call attention to your marriage vow—"and forsaking all others, cling only unto him so long as you both shall live."

Your families have leaned too heavily upon you, heavily enough at least to threaten your happiness together and the continuance of your marriage. Under no condition would I advise you to go to live with your mother. If you cannot manage two households, let her come to live with you. That will place the conduct of the household in the hands of yourself and of your husband. The best treatment for your husband's moods is to receive them with a calm silence while they last, and go on as if they never had been when they have passed. They are products of a disturbed mind and a heavy heart, and time will heal them if you offer no counter-irritant to keep them open.

(Copyright, 1938, by The Bell Syndicate, Inc.)

"TO PUT A SPOKE IN HIS WHEEL"

One of our most curious idioms is "a spoke in his wheel" which generally understood as interference with another's business, once meant primarily to assist rather than to obstruct.

Figurative today, both as to the spoke and the wheel, the reference was originally altogether literal.

The allusion harks back through the machine ages to the days when wheels were simply solid disks of wood.

Brakes, of course, were unknown; and when a means of checking the vehicle, as when descending a sharp slope, was gotten around to, a hole was bored through the disk, through which a stout bar called a "spoke" was inserted.

This achieved the end sought; that is, it aided to slow the pace by impeding the progress of the wheel.

Hence, arose the paradoxical connotation of the phrase "a spoke in his wheel," as both helping and hindering.

(Copyright, 1938, by Bell Syndicate, Inc.)

BAR GOLD

MONTREAL, Oct. 12 (?).—Bar gold in London up a cent at $35.07 an ounce in Canadian funds; 146s 9 1-2d in British. The fixed $35 Washington price amounted to $35.33 in Canadian funds.

APPLE MARY — By Martha Orr

TODDY — *Trouble!* — By George Marcoux

BIG CHIEF WAHOO — By Saunders and Woggon

POPEYE — By Segar

POP — *Side-Splitting* — By I Millar Watt

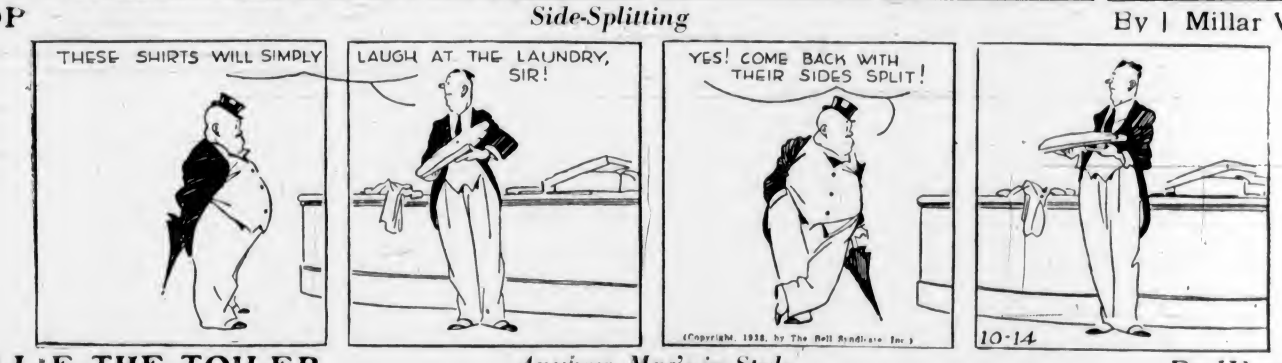

TILLIE THE TOILER — *Anyhow, Mac's in Style* — By Westover

DIXIE DUGAN — *All Wrong* — By I P McEvoy and I H Striebel

Business and Professional Directory, Want Ads

The Daily Colonist

RATES FOR CLASSIFIED OR WANT ADVERTISEMENTS

Two cents a word each insertion; twelve cents a word a week, with a minimum of ten words, cash with order. No advertisements accepted for less than twenty-five cents.

Death and Funeral Notices, $1.50 first insertion, $1.00 for each additional insertion. Marriages, Cards of Thanks and In Memoriam Notices, $1.50 per insertion.

Birth Notices, $1.00 per insertion.

Advertisers who desire may have replies addressed to a box at The Colonist and forwarded to their private address. A charge of ten cents is made for mailing replies. In this case add three words ("Box ..., Colonist") to the count for the number of words.

Out-of-town readers of our advertisements ask advertisers to give address as well as phone numbers, as it is not always possible to communicate through the phone.

Any claim for rebate on account of errors or omissions must be made within thirty days from the date of the same, otherwise the claim will not be allowed.

The Colonist will not be responsible for more than one incorrect insertion of any advertisement ordered for more than one issue.

The Colonist service is available every day from 8 a.m. to 10 p.m., excepting Sunday. Just call Empire 4114.

To insure insertion, Classified Ads should reach The Colonist before 10 p.m. on the day previous to publication.

Classified Ads for The Sunday Colonist will be accepted up to 10 p.m. on Saturdays.

CLASSIFICATIONS

Classification	No.
Acreage for Rent	83
Acreage for Sale	82
Acreage Wanted	84
Agents Wanted	16
Autos for Hire	68
Automobiles	65
Births	1
Bicycles and Motorcycles	40K
Boats and Launches	87
Building Materials	40A
Business Directory	33
Business Opportunities	75
Cards of Thanks	4
Church Notices	1
Clothing, Furs, Shoes, Etc.	40B
Coming Events	10
Dancing	25
Deaths	2
Dressmaking	28
Educational	23
Farms for Rent	86
Farms for Sale	85
Farms Wanted	87
Flats and Apartments to Rent	53
Flats and Apartments Wanted	54
Flowers	7
For Sale—Miscellaneous	40
Furniture	40D
Fuel	40C
Funeral Directors	6
Furnished Houses for Rent	55A
Furnished Rooms for Rent	49A
Furnished Rooms Wanted	50A
Hairdressers and Beauty Specialists	21A
Halls to Rent	36
Hotels	45
Housekeeping Rooms to Rent	51
Housekeeping Rooms Wanted	52
Houses for Sale	73
In Memoriam	5
Listings Cancelled	77
Lost and Found	29
Machinery	64
Market Specials	35
Marriages	3
Miscellaneous	37
Money to Loan	31
Monumental Works	8
Music	24
Musical Instruments	40E
Nursery Stock, Plants, Etc.	40H
Nursing and Convalescent Homes	20
Personal	21
Professional Directory	34
Property for Sale	80
Property Wanted	81
Poultry and Livestock	42
Radio	40F
Room and Board	47
Room and Board Wanted	48
Situations Wanted—Female	18
Situations Wanted—Male	17
Summer Resorts	51
Swaps	41A
Teachers Wanted	15
Timber	74
To Exchange, Real Estate	76
To Rent—Miscellaneous	38
Stoves, Ranges, Furnaces	40L
Unfurnished Houses to Rent	55B
Unfurnished Rooms Wanted	50B
Wanted—Female Help	14
Wanted—Male Help	13
Wanted—Miscellaneous	41
Wanted to Borrow	32
Wanted to Buy—Houses	79
Wanted to Rent—Houses, Unfurnished	57B
Wanted to Rent—Miscellaneous	39
Wood	33

2 DEATHS

WOOLCOCK—Passed away at the home of her sister, Mrs. S. Guillford, 1324 Balmoral Road, on October 11, Mrs. Mary Ann Woolcock. The late Mrs. Woolcock was a native of Cornwall, England, and had resided in Victoria for sixteen years. She leaves to mourn her loss, two sisters, Mrs. S. Guillford, with whom she resided, and Mrs. Thomas Lee, residing in England, and one sister-in-law, Mrs. F. Maker, in England, and one step-son, Mr. Marcus Woolcock, in Victoria.

The funeral has been arranged to take place from the Thomson Funeral Home on Saturday afternoon, October 15, at 3.30 o'clock. Rev. Dr. A. S. Imrie will conduct the service, after which the remains will be laid at rest in the family plot in Ross Bay Cemetery.

HOULIHAN—On October 13, 1938, after a short illness, at the family residence, Gordon Head, Mrs. Hannah Houlihan, aged seventy-five years, widow of James Houlihan. She is survived by a son and daughter, James and Mamie Houlihan, at home, two brothers, Bernard White, Drumheller, Alta., and Daniel White, Chatsworth, Ontario; three nephews in Vancouver, one in Victoria and one niece in Artaona, and also relatives in Ontario.

The funeral will take place on Friday, the cortege leaving Hayward's B.C. Funeral Chapel at 8.45 a.m., proceeding to St. Andrew's Cathedral, where Requiem Mass will be sung at 9 o'clock. Interment will be made in the family plot in Ross Bay Cemetery.

BAYLEY—There passed away in this city Friday evening, after a lengthy illness, Henry Ewart Bayley, of 2178 Beaver Street, Oak Bay. The late Mr. Bayley, who was fifty-four years of age, was born at Cheltenham, Gloucestershire, England, and had resided in this city for the past twenty-six years. He was for many years a member of the staff of Thomas Plimley, Ltd. He had also been a valued member of the Victoria Kiwanis Club and Vancouver-Quadra Lodge, No. 2, A.F. & A.M. He is survived by his widow and one daughter, Gladys, at the family residence, Beaver Street; one sister, Mrs. J. H. McLennan, Vancouver, one brother, Leslie, in England, and two brothers, Wilfred and George, in New Zealand.

Funeral services will be held Saturday afternoon, October 15, at 2.30 o'clock, from the parlors of the S. J. Curry & Son Funeral Home. Rev. H. St. J. Payne will officiate, and interment will be made in the Royal Oak Burial Park.

WORTHY—On Thursday, October 13, at the Royal Jubilee Hospital, Joseph Worthy, aged eighty-four years, of 1016 Queens Avenue. The late Mr. Worthy was born in Goderich, Ont., and had resided here for eighteen years. He is survived by his widow.

The funeral will take place on Saturday afternoon at 3 o'clock, from McCall Bros.' Funeral Chapel. Interment will be made in Royal Oak Burial Park.

DAVIS—On October 13, 1938, at the residence, 1464 St. Patrick Street, Earl Jefferson Davis, aged forty-seven years, born in Victoria.

The funeral will be held from Hayward's B.C. Funeral Chapel this afternoon at 3.30 o'clock. Ven. Archdeacon A. E. de L. Nunns officiating. Interment in Royal Oak Burial Park.

BODDINGTON—At the Royal Jubilee Hospital, on October 13, 1938, Miss Clara Maud Boddington, of 1010 Linden Avenue, aged sixty years, born in London, England, and a resident of Victoria for fourteen years. She leaves to mourn her loss, one sister, Mrs. E. F. Edwards, Victoria, and a brother, Fred Boddington, in Australia, and several nieces.

The funeral will be held on Saturday, the cortege leaving Hayward's B.C. Funeral Chapel at 1.45 p.m., proceeding to St. Barnabas' Church, where services will be conducted by Rev. N. E. Smith at 2 o'clock. Interment in the family plot in Ross Bay Cemetery.

DAVIS—At St. Joseph's Hospital on Thursday morning, Stewart Addison Davis, aged thirty-five years, of 2865 Parkview Drive. He was a native son of Victoria and is mourned by his widow and daughter, Lorna, also a sister in Victoria and a sister and brother in Berkeley, Calif.

The funeral will take place on Saturday afternoon from McCall Bros.' Funeral Home at 2 o'clock. Rev. Canon H. W. G. Stocken will conduct the service, after which interment will be in the family plot at Ross Bay Cemetery.

6 FUNERAL DIRECTORS

THOMSON FUNERAL HOME
1625 Quadra Street
Complete Service at Reasonable Cost
Lady Attendant
Phone G 2612

HAYWARD B.C. FUNERAL CO., LTD.
Established 1867
734 Broughton Street, Victoria, B.C.
Empire 3614 Empire 4065 Garden 7679
Lady Assistant

McCALL BROS.
"The Floral Funeral Home"
Office and Chapel, Cor. Johnson and Vancouver Streets
Phone Garden 2012

S. J. CURRY & SON
Funeral Directors
Cor. Quadra and Broughton Streets
Phone G 5512

Distinctive Funeral Service in Our New Mortuary at Moderate Cost
Experienced Lady Attendant
SANDS MORTUARY, LTD.
Phones: E 7511, G 2520 1803 Quadra St.

7 FLOWERS

ANY FLORAL DESIGNS at lowest prices. Pollock Bros., 1215 Douglas St. G 5215.

BROWN'S VICTORIA NURSERIES, 618 View. Design work executed; lowest prices. We grow our flowers. G 6612; G 2521.

BALLANTYNE BROS., LIMITED
1211 Douglas Street Phone G 2421
We Telegraph Flowers
CUT FLOWERS AND DESIGNS

CALL E 0742 FOR ARTISTIC FLORAL designs. Jennings, florists, 754 Yates.

FLORAL ART SHOP — DISTINCTIVE funeral designs. 639 Fort. E 4812.

8 MONUMENTAL WORKS

STEWART MONUMENTAL WORKS, LTD. Take No. 8 car to works. 1401 May Street. Phone G 2452.

10 COMING EVENTS

AN OLD-TIME DANCE, AUSPICES Victoria West Parent-Teacher Association, Friday, October 14, in Auditorium. Stewart's Orchestra. Scotty Mackenzie, M.C. Dancing 8.30 to 12.30. Instruction 8.30 to 9. Refreshments. Admission 25c.

AN OLD-TIME DANCE WILL BE HELD at the Esquimalt A.A. Association's Hall, Fraser Street, Saturday, October 15; dancing 9-12, refreshments, Stewart's Orchestra. Admission 25c.

ANOTHER DANCE AT SOOKE, UNDER auspices of Sooke Community Association, Friday, October 14, Charley Hunt's Orchestra, dancing 9 to 1, refreshments. Admission 50c.

ATTENTION — BIG OLD-TIME DANCE at 414 Skinner Street, Saturday, October 15, 8.30 to 12. Genuine old-time music by Scafe's Orchestra; T. Lidgate, M.C. Tombolas; refreshments; 25c.

AT COLWOOD HALL, BASKETBALL dance, Saturday, October 15. Gus Michaux' Orchestra, 9 to 12. Refreshments. Admission 25c.

AT THE OLD-TIME DANCE, SATURday, A.O.F. Hall, Haymakers' "Musical Class and Dance." You might be a lucky winner! Supper, prizes. CFCT, 8.45. 35c.

A POPULAR OLD-TIME DANCE AT Lake Hill, Saturday, 8-12. Irvine's Orchestra, refreshments, prizes; tombolas; 25c.

ANOTHER OLD-TIME "FLING" THIS Saturday, 8-12, A.O.F. Hall, with the Haymakers' six-piece band. CFCT, 8.45. Supper, prizes, 25c. "It's a real treat."

A SENSATION — WEDNESDAY NIGHT swing session. Chamber of Commerce Auditorium; admission 35c; 9-1.

BEST PLACE AND BEST PRIZES. WE mean it. Five hundred and whist nightly, 8.45. Afternoon games. Central Whist Club. 1205 Broad.

COAST HALL, 1418 DOUGLAS, PROgressive Whist nightly, 8.45. Cash prizes. Afternoon games, 2.20.

EH! LAD! DON'T FORGET "P.W.E.," the rollicking Yorkshire comedy, Empire Theatre, Friday, October 14, 8.30 p.m.

SKATING—TUESDAY, THURSDAY, SATurday afternoon and evenings, 2.30 to 5 o'clock, admission 15c; 8 to 11 o'clock, gentlemen 25c, ladies 15c. Children, under 12, skating Saturday, 10.30 a.m. to 12.30 noon, admission, including skates, 10c. Beginners' session, Saturday, 1 to 2.30 p.m., admission 15c.

DANCE SATURDAY

SHRINE AUDITORIUM, 9-12. CHAS. Hunt's popular music. Stags O.K. 25c.

THE PRAIRIE CLUB INVITES ANY former Prairie residents to visit the club, especially on Saturday afternoons. New members welcomed. Low rates. Woolworth Building.

THISTLES DANCE, SATURDAY, OCTOber 15, K. of P. Hall, Broad Street, 9 o'clock. refreshments. Admission 25c.

500 EVERY SATURDAY NIGHT, HAMPton Hall, Burnside Lawn Bowling Club.

DANCING

Oak Bay Theatre Ballroom, every Saturday night. Moonglow music by Val Carson's Orchestra. Novelties 9-12. Admission 70c couple.

13 WANTED—MALE HELP

BOY, 16, HELP ON FARM. SMALL wage to start, good home. Steady job. Write to Maple Hill Jersey Farm, Duncan.

BOY TO DELIVER AND HELP IN GROcery. Give full particulars. Box 8852, Colonist.

STEAM ENGINEER, FOURTH CLASS B.C. stationary ticket, with Diesel engine experience, for reduction plant, out of town; preferably unmarried. Box 5832, Colonist.

TWO YOUNG MEN, AS SALESMEN, with car. Must have good following and only ones that can purchase first sample. Apply mornings, W.C.H., 749½ Fort Street, Suite No. 1.

VICTORIA CARD AGENTS

and those living in smaller towns are invited to apply for our Old Colony series of printed to order Christmas Cards. This is not a dollar per dozen line but a range of exclusive cards priced at $1.75 to $3.50 per dozen. If your customers desire quality in Christmas Cards rather than quantity, and at a reasonable price, our Old Colony range is just what you need. With a fairly wide circle of friends you can earn a substantial amount in your spare time. Apply for samples today. Experience unnecessary, friendly personal service, worthwhile commissions. Premier Art Guild, 576 Seymour Street, Vancouver.

14 WANTED—FEMALE HELP

LEARN DESIGNING AND DRESSMAKing. Academy of Useful Arts, 853 Fort Street. Phone G 2024 for prospectus.

STUDENTS WANTED
VICTORIA HAIRDRESSING SCHOOL
WOOLWORTH BUILDING

NOW IS YOUR CHANCE, WITHOUT delay, to enroll for Fall class and join the ranks of successful women. Low fee, easy terms. Apply or write for prospectus. For one month, September

16 AGENTS WANTED

CHRISTMAS CARD SALESPEOPLE, WE offer 25 Christmas cards for $1, with customer's name and address imprinted. Biggest bargain. Sell to friends, relatives, neighbors, business and professional people. Everybody buy. Sample book mailed free. Men and women should seize this opportunity to make extra money in their spare time. Also boxed assortments, tags and seals, etc. 100 per cent profit on these items. Rotogravure Art Co., Bedford Bldg., Winnipeg.

WANTED

CHRISTMAS CARD AGENTS TO handle new line of Personal Christmas Cards. You'll be surprised at the values at One Dollar per dozen, printed with name and address. Start early. 85 per cent of the public buy Christmas Cards. Season just starting. We will be pleased to send you our sample book without charge. Rotogravure Art Co., 281 McDermot Avenue, Winnipeg, Man.

CHRISTMAS CARD AGENTS WANTED to sell Diggon-Hibben Personal Greeting Cards of Character. Apply now, 1210 Government Street, Victoria, B.C.

16 AGENTS WANTED (Continued)

CHRISTMAS CARD SALESPEOPLE—BIG profits now. Sell the most complete Christmas card line. Make big money every day showing season's largest selection. Printed-to-order Christmas cards, with sender's name and address. Designed by leading artists, values unequalled at our low prices. Four attractive lines including 25 for $1.00 personals. Also many different boxed assortments, all big money makers. Canada's favorite "21" card assortment is finest ever produced, sells for $1.00, your profit 50c. Make big money for Christmas. Start now. Cash in on these fast-selling lines published by the largest company of its kind in Canada. Branches from coast to coast. Get easier orders. No experience necessary. Write for free sample book. Agents also wanted in smaller towns. Liberal commission. Friendly service. Premier Art Guild, 576 Seymour Street, Vancouver.

SELL PERSONAL CHRISTMAS CARDS, $1 per doz. up. Made to order with sender's name and address. Envelopes included. Orders shipped postage paid. Amazing values. Big profits. Men and women can make big money. Sell to friends, neighbors, others. Full or spare time. Our agents are making money. You have the same opportunity. Sample book free. Friendly service, liberal commissions. Pictorial Card Co., McDermot & King Streets, Winnipeg.

17 SITUATIONS WANTED—MALE

A. J. GREGG — HOUSE WINDOWS cleaned, outside, 6c each. G 5022.

BASEMENTS DUG, TEAMING, PLOUGHing, by day or contract. Albion 19W.

COMPETENT DOMESTIC SCIENCE trained (English) housekeeper desires engagement. Box 9860, Colonist.

CAPABLE MAN, MACHINIST AND MEchanic, 18 years' experience, wishes position. Box 9685, Colonist.

CARPENTER, ALTERATIONS, KALSOmining, painting. Competent workman. Low prices. Beechr E 4270.

FULLY EXPERIENCED GENERAL FARM hand wants steady work. Box 9615, Colonist.

GENERAL TEAMING, Excavating, Land cleared, by day or contract. G 4313.

MAN AND WIFE — COOK, GARDENER, chauffeur, janitor, experienced. Go anywhere, do anything. References. Urgent. Box 9867, Colonist.

YOUNG MAN, EXPERIENCED GENERAL office, sales; highest references. Box 9838, Colonist.

17A PAINTERS AND DECORATORS

AT LOW PRICES—PAINTING, PAPERing, work guaranteed; est. free. G 6995.

A. BLACKETT for paperhanging, painting and kalsomining. Est. free. E 4545.

CALL E 1795 for painter, paperhanger, roof work. Satisfaction guaranteed.

PAINTING, PAPERING, KALSOMINING. Work guaranteed. McPherson. E 5036.

PAINTING, KALSOMINING. REASONable; references. Smith, G 4909.

PAINTING AND KALSOMINING, LOWest prices in city. Phone G 0035.

SPRAY PAINTING leaky roofs specialty, any color. Years' experience, work guaranteed; cheap, efficient. Gray, G 1070.

17C CARPENTERS AND CONTRACTORS

ALTERATIONS, HOUSE-RAISING, CONcrete work, repairs. O'Regan, G 7662, G 2358.

ALTERATIONS, BUILDING REPAIRS, roofing a specialty. T. Thirkell, E 4635.

EXPERT WELL DIGGER, A. S. ANDERson, 207 Government, G 2201. Reasonable, depth no objection.

17D PLUMBING AND HEATING

LOW ESTIMATES. VICTORIA PLUMBing Co., Ltd., 1058 Pandora. G 1552.

17E GARDENERS

LAWNS, PRUNING, DIGGING, SCYTHEing, care gardens while away. G 4480.

SHRUBS AND HEDGES PRUNED; lawns laid, borders planted. E 8825.

WEATHER STRIPPING

PEACE METAL WEATHERSTRIPS
Estimates Free — S. T. Leigh, E 5685

18 SITUATIONS WANTED—FEMALE

CAPABLE ENGLISHWOMAN, NICE COMpanion or housekeeper; fond of children, good cook. References exchanged. Box 8849, Colonist.

CAPABLE REFINED YOUNG LADY REquires housework; sleep in. E 2386.

EXPERIENCED YOUNG WOMAN WOULD like work by the hour. Phone before noon. G 5085.

PART OR FULL TIME, EXPERIENCED cook, restaurant, boarding house and institution. Consider cook-housekeeper position. Box 9873, Colonist.

WOMAN DESIRES WORK, ANY KIND, daily. Excellent references. Phone E 5054.

WOMAN Wants Washing, Ironing, Cleaning. 25c hr., car fare. E 5392, Rm. 1.

20 NURSING AND CONVALESCENT HOME

ROYAL OAK PRIVATE HOSPITAL (Health Centre), convalescent nervous diseases, chronic and senile cases. E 1632.

21 PERSONAL

AT HONGKONG CAFE, 550 FISGARD—Dine and dance Every Wednesday and Saturday nights orchestra. Other nights pianist. No cover charge.

AVOCADOES, LIMES, PASSION FRUIT, Raspberries, and all fresh fruit in season. Lilleys Confectionery, 1409 Douglas Street. Phone E 5511.

A PERMANENT WAVE, INDIVIDUALLY styled. Special prices on shampoo and finger wave. Bert Waude Salon, 718 Yates Street. Telephone E 4023.

ALKALINE Foods for Low Starch Diets. Tea, coffee, meat subs., soya products, flour. Health Food Shop, 1035 Fort.

A FRESH SUPPLY OF SHRIMPS AND Sooke crabs. Askey's Fish Market, 634 Yates Street. G 7101.

A BIG SAVING ON MEN'S UNDERWEAR. Pritchard's Men's Wear, 1327 Gov't St.

A. MARSHALL—Furs remodeled, repaired; ladies tailoring. Room 83, 835 Yates.

BUTTERMILK — A GOOD OLD-FASHioned Spring tonic, for vim, vigor and vitality. 10c quart delivered. Registered Jersey Dairies, 608 Broughton St. G 5044.

BRITISH GOBLIN CYLINDER CLEANers, $49.50 up; three-year guarantee. E 5823.

BOAG'S REMEDY DOES HEAL ECZEMA. Hudson's Bay and D. Spencer's.

ENGLISH HAND LAUNDRY—COLLARS turned 15c, shirts 13c up, collars 2 for 10c. Courtney at Douglas. E 8182.

ECZEMA, ITCH, PILES, ULCERATED legs. Try Geo. Lee's Chinese remedy. 638 Cormorant. Dept. and Drug Stores.

FREE—COLONIST SONG SHEETS NOW available. Apply Colonist Advertising Department.

GRADUATE OF REST HAVEN SANItarium desires nursing position. Phone E 0702.

GOOD NEWS — "JET" CLEANS STEEL ranges while hot. All stores, 20c.

MEN! WANT VIM? TRY RAW OYSTER Tonic OSTREX Tablets, to pep up whole body quick! If not delighted with results first package, maker refunds its low price. You don't risk a penny. Call, write Vancouver Drug, Owl, Cunningham, and all other good druggists.

MEN—You can buy tailored-to-measure clothes with $5 cash on our ten-payment plan. St. James Tailors, 646 Johnson.

MEN'S SUITS DRY CLEANED AND pressed. City Dye Works. G 1621.

MARIGOLD DAIRY—Preferred Guernsey-Jersey milk. Phone Colquitz 109X.

OIL Burners Serviced, Overhauled. Furnaces, ranges repaired. Watkins, E 2738.

PURE GRADE A JERSEY MILK. EARLY delivery. Phone G 4716.

THOSE GIVING CREDIT TO ANYONE in my name do so at their own peril. D. S. Bruce, 1018 Burdett Avenue.

WILL PARTY WHO LEFT DE FORESTCrosley radio set at Nicon's, Ltd., call for same, otherwise set will be sold for storage.

WIGHTMAN'S SKIN REMEDY FOR varicose ulcers, foot-itch, sold sores and skin irritations. Dept. and drug stores.

DOUBLE SERVICE IN WANT ADS

You can telephone your answers as well as your classified advertisements to The Colonist. Readers are often interested in Want Advertisements that do not carry the names or addresses of advertisers, but a Colonist box number. For the accommodation of those readers who find it inconvenient to write an answer and to serve the advertiser better

We Will Take Replies to Box Numbers Over the Telephone

The Colonist service is available from 8 a.m. to 10 p.m., excepting Sundays. Phone Empire 4114

21 PERSONAL (Continued)

VIKING WOOLLEN SHOP—Knitted Suits accessories. 1021 Fort. Phone G 1621.

USED CLOTHING — BARGAIN PRICES. Thrift Shop, 510½ Cormorant. Wednesdays, Saturdays.

YOU HAVE READ ABOUT MASTERS' Health Bread. Now try a loaf. High in quality, but low in price. It has no equal anywhere.

PRIVATE STATIONERY

Many Grades of Good Quality Notepapers and Envelopes for Your Selection

Steel Die Stamping, Ordinary and Raised Printing Processes

Engraving and Copper Plate Work

THE COLONIST
1211 Broad Street

21A HAIRDRESSERS AND BEAUTY SPECIALISTS

MAISON TYRELL
HAIRDRESSING SPECIALISTS
4TH FLOOR D. SPENCER, LTD.

A PERSONALIZED HAIRCUT FOR THE new styles—Chi Chi, Up and Up, Streamline, Serpentine, Monte Carlo and others. Permanents to suit all styles. La France Beauty Salon, 727 Yates St. G 7442.

HARPER METHOD—SCIENTIFIC BEAUty culture. 1207 Douglas Street and corner Windsor and Newport Aves. E 4926.

MONS. AND WED. SPECIAL, HOLLYwood Beauty Shop, 817 Fort. E 0422.

OPERATOR, SPECIALIZING IN MARcelling. Bobette Beauty Salon, Rooms "A," Campbell Building. G 8852.

SPECIAL TREATMENTS FOR REMOVing superfluous hair. Permanents. Ivy's Beauty Nook, 714 View Street. E 5115.

THE HILDA BEAUTY SHOP HAVE NOW moved to their new shop, half a block south on Newport Avenue. E 0722.

VICTORIA BEAUTY PARLORS. CALL E 8515 for a good permanent. All experienced operators. 1218 Broad Street.

VICTORIA BEAUTY PARLORS. CALL E 8515 for a good permanent. All experienced operators. 1218 Broad Street.

BEAUTY SPECIALS!

Keep your beauty costs low by taking advantage of the Avalon Annex reduced prices! You will find many opportunities to save, for the price of every kind of beauty aid and every phase of beauty is very reasonable.
No appointment necessary—come in any time you wish.

AVALON ANNEX
Phone E 0522 1104 Douglas Street

FREEMAN S. YORK
THE
PERMANENT WAVER
NEW LOCATION
635 Fort St. Phone E 8722

23 EDUCATIONAL

COACHING Backward Children. Qualified teacher. Mrs. G. Armstrong. E 4771.

PRIVATE TUITION, SPANISH, EVEnings. E 9063.

ROYAL BUSINESS COLLEGE, 1008 GOVernment. G 8015. E. W. Maunsell.

ST. MARGARET'S BUSINESS SCHOOL—Junior House, St. Margaret's School. Miss W. G. Milligan, principal. E 3324.

SPROTT-SHAW BUSINESS INSTITUTE—Courses: Stenography, secretarial, commercial radiotelegraphy. G 4512.

STANDARD SCHOOL STENOGRAPHY—Oak Bay Junction. Miss G. Dickson.

THE Ree Business School—Stenography, accounting. Full particulars Ph. G 3615.

WANTED — GERMAN CONVERSATION. Box 8823, Colonist.

24 MUSIC

SPANISH AND HAWAIIAN GUITARS and mandolins. Hours 2 to 5 daily; Saturdays, 9 to 2. Jenkins, 1016 Pandora.

25 DANCING

ALL BRANCHES, BALLROOM CLASS. Saturday. Dorothy Cox, M.R.A.D. E 7828.

ALL TYPES OF DANCING AT VIOLET Fowkes' Studio, 1112 Gov't St. E 3066.

BALLROOM—TAUGHT CORRECTLY BY the famous Arthur Murray method at Mr. and Mrs. George Rosaly's. Victoria's leading ballroom instructors. E 4854.

BALLROOM Dancing—Latest Steps. Josephine Brydges, Ronald Sladen. G 1070.

GRACE Attfield Dance Studio. Latest from Hollywood. 1116 Broad. E 3582.

29 LOST AND FOUND

LOST — BOSTON TERRIER, FEMALE, "Tuffy." Burnside district. Phone G 4047.

31 MONEY TO LOAN

A MORTGAGE LOAN CAN BE ARranged by us in any amount; repayments to suit. Building loans a specialty. Low interest; quick decisions, moderate charges. Also Dominion Housing Act loans.

P. R. BROWN & SONS, LTD.
1112 Broad Street Phone G 7171

ANY REQUEST FOR A MORTGAGE APpreciated. See H. C. Holmes, Pemberton & Son, Ltd., 625 Fort St. G 8124.

REFINANCE YOUR CAR CONTRACT ON smaller monthly payments. Pacific Sales Co., 1229 Broad Street.

33 BUSINESS DIRECTORY

CHINA RIVETTING

CHINA AND GLASS RIVETTER, ANtique china restorer. W. Dickinson, expert. Suite 22, 828 Courtney St. G 0038.

FLOOR SURFACING

V. I. HARDWOOD FLOOR CO., 707 Johnson. Free estimates. G 7314.

INSURANCE

FIRE, AUTO INSURANCE — SEE LEE, Fraser & Co., Ltd., 1222 Broad Street.

LITHOGRAPHY

LITHOGRAPHY
Labels for Every Purpose in Any Design or Color Combination
Commercial Work — Letterheads, Invoices, Cheques, Bonds, Debentures, Etc.

Photo-Litho Map Work

THE COLONIST
Lithographing Department
1211 Broad Street

PUBLIC STENOGRAPHER

ETHEL SEYMOUR, 307 CAMPBELL Building, Douglas Street. Phone Garden 2538. Authors' manuscripts, law and general. Strictly confidential.

33 BUSINESS DIRECTORY (Continued)

WINDOW GLASS

WINDOW GLASS REPLACED AT shortest notice. Auto glass replaced while you wait. Mellor Bros., Ltd., 819 Broughton Street. Phone G 5021.

WOOD AND COAL

A BARGAIN—DRYLAND THICK BARK slabwood and dry inside blocks, never in salt water, ready for basement, all stove lengths, guaranteed all A 1 fir; $2.75 cd.; 2 cds., $5. Inside block, $4; 2 cds., $11.50. Bone-dry yardwood, $2.50 cd. Old John Wood Co., 2514 Douglas. E 3742.

A SPECIAL SALE—MALAHAT DRY INside fir block, mixed with bark, slab, 12-in., guaranteed never in water, ready to burn, reg. $4, now only $2.50 cd., 2 cds., $4.75; bone-dry, $3.50, 2 cds. $6.50. Must be moved. Sooke Dry Wood Co. E 8925.

A BARGAIN — SPLIT WOOD; ALSO heavy bark slab, mixed with inside blocks, never in water, all 12 in., for furnace and open fireplace; $2.85 per cord; in 3-cord lots, $8.50; 1½ cords, $4.50. Special, 5 cords, $18. Hillcrest Fuel Co. G 3015.

ALL COOPERAGE WOOD & FUEL CO., Ltd.—Quality bone-dry stovewood, $2 ½ cd. Kindling, $1.50 ½ cd. Inside blocks, $2.50 cd. Millwood, $2.50 cd. G 2241. G 5101.

A BARGAIN—STOVE LENGTHS, INSIDE fir blocks, mixed with heavy bark slabs, from Malahat. Guaranteed never in water. Ready for basement. 1 cd., $3.75; 2 cds., $5. Sooke Lake Wood Co. E 3111.

A BIG SALE UP-ISLAND FIR, READY to burn, 2 cds. $9.50. Bone-dry wood, all kinds sawdust. Coal you can depend on. Ronald R. Hopkins Coal & Wood. E 7916.

A 1 FIR SAWDUST, $2 UNIT, BULK; 60 sacks, $4. Bark slab, bone dry, dryland, $4.50 cd. Famous Fuel Co. E 2524, day and night.

ALL-FIR MILLWOOD, $2.50 PER CORD in 3-cord lots. Active Fuel. E 5242.

A 1 BARK, BEST IN TOWN, $6 CORD, two cords $11. E 1441.

A 1 BONE-DRY GUARANTEED, $2.50 cd., 2 cds., $6.75. Ready for cellar. G 2123.

BONE-DRY CORDWOOD, $6 CD., 2 CDS., $11. Bone-dry Millwood, split, 2 cds., $7; 1 cd., $4. G 2404.

CORDWOOD—FIRST GROWTH, 4-ft., 2½ cds., $11; heavy slab, $2.50 cd. E 2702.

DRYLAND WOOD, 2 cds. $5, 1 cd. $2.75; bone-dry slabwood, 2 cds. $7.00, 1 cd. $3.75; bone-dry inside blocks, $5.00 per cd.; bone-dry heavy slabs, $5.00 per cd.; No. 1 fir millwood-mixed inside blocks, $2.00 per cd.; inside blocks, $4.00 per cd.; heavy slabs, $3.50 per cd. Shawnigan Douglas Fir Wood Company. Phone E 2914.

DRY 4 FOOT CORDWOOD IN 3 CORD lots, $4.75 cord. J. E. Painter & Sons. G 3541. 617 Cormorant Street.

FIRST-GRADE FIR SAWDUST, $2.50 A unit. Phone E 2654.

FINEST DRYLAND FIR SLAB; NEVER IN water, $2.25 cd. R. Logan. E 9795.

MALAHAT DRYLAND SAWDUST, $2.50 per unit, bulk, 60 sacks, $4.75. J. E. Painter & Sons, 617 Cormorant St. G 3541.

NO. 1 FIR MILLWOOD, $3.50 CD., IN 2-cd lots, inside fir, $4.00 cd.; screened fir sawdust, $2.50 unit. Manning Shaw Fuels. E 0624.

NO. 1 FIR MILLWOOD, $2.50 CD., IN 2-cd lots; dryland, $2.50 cd.; inside fir, $4.00, 2-cd lots. Economy Fuel. G 4545.

NO. 1 FIR MILLWOOD, $2.50 PER CORD. Inside fir blocks, $4 per cord; dry millwood, $4.50. George Harknett. G 3647.

SPECIAL—A 1 DOUGLAS (INSIDE) FIR, makes nice kindling and stovewood. While it lasts, $4 per cord; 2 cords, $7.75. Dominion Fuel Co. E 4724.

SPECIAL, ONE WEEK ONLY, NO. 1 FIR slab mix inside, 2 cds., $4.00. Dry slab mix inside, 2 cds., $6.50; inside blocks, $4 cd. Selkirk Wood Co. G 5234.

UP-ISLAND, 12-INCH, BARKY, FOR kitchen, fireplace or furnace. Reg. $4, now $3.25 cd. O.K. Fuel Co. G 2452.

$1.65—½ CD., DRYLAND FIR, WITH thick bark. Kindling. Shepherd. E 8228.

$3.50—UP-ISLAND SLAB, 12-in. RODgers' Wood Co., Alpha St. G 2314.

$3.50 Per Unit, A 1 Fir Sawdust; $4.50 60 sacks. G 7915. Leland Apts.

34 PROFESSIONAL DIRECTORY

MASSAGE

AT Crystal Garden—Turkish and Russian steam baths; Swedish massage. E 2522.

MRS. BARKER, MASSEUSE, VAPOR baths, chiropodist. 225 Howe. G 1861.

OSTEOPATHIC PHYSICIANS

DR. VERNON B. TAYLOR, REGIStered and licensed. 406-7-8 Belmont Building. Phone Empire 7323.

PATENT ATTORNEYS

ERNEST E. CARVER, F.P.I.C.
Registered Canada and U.S.
Patents and Trade Marks in All Countries
789 W. Pender, Vancouver. Phone Sey. 1252

FETHERSTONHAUGH & CO.
Patents and Trade Marks
Offices Throughout Canada and U.S.
789 W. Pender, Vancouver. Phone Sey. 2796

PHYSIO-THERAPY

H. H. LIVESEY, 215-8 PEMBERTON Building, phone G 3543. Modern therapeutic methods.

37 MISCELLANEOUS

SAWS, ALL KINDS, FILED, SET, gummed, etc. Phone W. Emery, 1567 Gladstone Avenue.

Printing for All Requirements and Every Purpose—
BUSINESS
SOCIAL
PROFESSIONAL
"The House With a Reputation"
THE COLONIST
1211 Broad Street

40 FOR SALE—MISCELLANEOUS

40A BUILDING MATERIALS

A BETTER ASSORTMENT OF GOOD used lumber, 2 x 4's, 2 x 8's, 2 x 8's, 2 x 10's, 36 to 40 feet long, flooring, shiplap, doors, windows, pipe and plumbing, at 641 Pembroke Street. Open 8 a.m. till 5 p.m.

A BETTER LOT OF GOOD USED LUMber at 202 Russell Street. 2 x 4, 2 x 6, 2 x 8, 2 x 10, shiplap, flooring, doors and windows.

ISLAND BUILDING SUPPLY COMPANY—Everything in builders' supplies. E 6213. 518 Fort, corner Langley.

SIDNEY SPEEDY SERVICE — NOW IS the time to do the odd repair jobs around your home before the wet season. We can supply your needs in Lumber, Building Materials of all kinds, including Paint and Hardware. SIDNEY LUMBER, 2116 Government St. G 2518.

SHINGLES, HIGH GRADE (XXXXX). Dalziel Box Company. G 1422.

THE MOORE-WHITTINGTON LUMBER COMPANY LIMITED
Established 1893
LARGE STOCK — RIGHT PRICES
Lumber, Millwork, Gyproc, Masonite, Insulex, Gypsum Wool, Shingles, Etc.

2 X 4 SIZED FIR—SPECIAL PRICE, $8. Best values. "Everything for building" at R. A. Green Lumber Co., Ltd.

40B CLOTHING, FURS, SHOES, ETC.

A THREE-SKIN MINK STOLE, ALSO Russian ermine tie. Cheap. Phone Mr. R., G 7288, between 9 and 11 mornings.

40D FURNITURE

A Large Selection of Chesterfield Suites from $65. Recovering, repairs. Victoria Upholstery Co., 1828 Douglas. G 7934.

A PAIR TWIN BEDS, $26; SPRINGS, felt mattresses, complete. E 3002.

BLOND MAPLE BEDROOM SUITE, practically new. E 7394.

CHESTERFIELDS, NEW, TERMS DIRECT from the warehouse. You save the overhead expense. Can be seen at Heaney Storage Co., opposite Courthouse.

CARPET CLEANING SPECIALISTS — Carpetorium Co., 1028 Cook St. E 2861.

DRASTIC REDUCTIONS ON ALL FURniture on our floor. Special values in dining-room suites and dinette suites. W. O. Dymond Furniture Co., 1417 Broad Street. E 2831.

MORE SNAPPY NEW CHESTERFIELD sets; lower priced on lower View Street. Number, after 2 p.m., opposite Courthouse. G 1011.

40 FOR SALE—MISCELLANEOUS (Continued)

MILITARY CHEST DRAWERS, WITH cases, $50. Victor "magic eye" 8-tube superheterodyne table radio, with patent aerial, gets England clearly, $65. Camphor wood chest, $30. Offers considered. Colonel Hodgins, R.R. 1, Victoria. Belmont 55.

REAL LEATHER CHAIRS, $5 AND $35. Good Chesterfield suite "for coverings," $18.50. Holland Bros., 722 Fort St. E 0913.

ST. JAMES FURNITURE STORE — Household furniture of the better kind bought, sold, exchanged. Hotel St. James Building, 626 Johnson St. Phone E 1189.

SPRING-FILLED MATTRESS AND spring, 4 feet 6 inches. Suite 2, 850 Linden.

A GOOD SELECTION OF USED FURNITURE
Also Antiques—At Lowest Prices
Delivery Free in City
REID'S FURNITURE
1217 Broad Street Phone E 6952

BUSINESS RECONSTRUCTION
Everything Must Be Sold. What's Your Price?
WILLOWS, PLOWMAN CO.
705 Johnson Street
Furniture

OFFICE AND STORE EQUIPMENT

DESKS, CHAIRS, FILING CABINETS, etc., new and reconditioned. Diggon-Hibben, Ltd., 1210 Gov't St. G 8194.

40E MUSICAL INSTRUMENTS

DRUM AND TRAPS, $35. GUITAR, $7.50. Hickling, 709 Johnson.

GOOD-TONED PIANO FOR SALE, first-class condition. E 7252.

HARMONICA PLAYERS—See our new Hohner and Minevitch instruments, including several new Chromatic models.

FLETCHER BROS. (Victoria), LTD.
1130 Douglas Street Garden 7145

40F RADIO

FOR RADIO SERVICE OF QUALITY ring George Music Store. E 4421.

RADIOS FOR HIRE, WEEK OR MONTH, also radios repaired; tubes tested free. Aronson's, 1228 Government. G 4723.

40H NURSERY STOCK, PLANTS, ETC.

WINTER-BLOOMING JASMINE, XMAS roses, 35c. 3034 Cedar Hill Road.

FALL PLANTING
Everything in Nursery Stock.
Fruit Trees, Roses, Shrubs, Etc.
Order now from
LAYRITZ NURSERIES, LTD.
750 Fort Street Phone G 3733

40K BICYCLES AND MOTORCYCLES

A Buckled wheel, a broken frame,
To Harris' they are all the same.
Efficient work and quickly done,
Mechanics here are number one.
So let us do all your repairs
And ease your thoughts of such affairs.
E. H. HARRIS & CO., LTD.
738 Fort Street, Next to Ray's. Phone G 7824.

BICYCLES, $13.50 TO $18.75, BALLOON tire bicycles, $29.75. New and used bicycles sold on easy terms. Expert bicycle repairs. All work guaranteed. Aaronson's, 1228 Government Street. G 4722.

DISTRIBUTORS FOR C.C.M. "PERfect," Raleigh and Paragon bicycles. Sold on easy terms to suit every individual. We invite you to inspect our stock of new machines, together with many rebuilt models. Peden Bros., Ltd., 1410 Douglas. Phone G 5911.

THE NEW C.C.M. CLEVELAND STANDard bicycle is one you should see. It has a lock built into the frame, long extension on front guard, best quality tires, chromium-plated rims, cranks, etc., and a beautiful paint job in blue or maroon. Fitted with wide bars, this model is outstanding. Priced complete at $44, or $42.50 with standard bars. Terms can be arranged, and your old machine may be turned in as part payment. Robinson's, 1220 Broad St., opposite Colonist.

40L STOVES AND RANGES

DEPENDABLE SAWDUST BURNERS FOR less. P. C. McPherson, 2825 Heath Drive. E 2393.

HEATERS BOUGHT, SOLD—PALMER'S Stove Store, 785 Pandora Ave. G 6834.

NEW AND USED RANGES, SAWDUST burners. We have the latest additions. Southall, 1231 Government.

NEW AND USED RANGES, OIL Burners. Mann's, 740 Fort. E 2132.

RANGE CASTINGS STOCKED FOR most makes. B.C. Hardware, 715 Fort Street.

SMALL 4-HOLE RANGE, CREAM ENamel back, waterfront, steel top, $40. Carter's Stove Store, 522 Fort St. E 2511.

THE NEW "COAST" SAWDUST FURNACE BURNER
1. Heavy cast construction. Completely brick lined.
2. Easily lighted.
3. Twenty-four-hour capacity.
4. Secondary air introduced to insure longer, cleaner flame and to reduce creosote to minimum.
5. Our absolute guarantee of satisfaction. Price $45.00. Completely Installed.
COAST HARDWARE 1418 DOUGLAS ST.

500 STOVES WANTED — BEST CASH prices paid. Call Peden's Stove Store. E 1451.

$25 — KOOTENAY RANGE WITH waterfront. Must sell immediately. C. J. McDowell, 1000 Douglas.

OIL BURNERS

IMPERIAL
G. & B. AUTOMATIC OIL BURNERS
STOVE BURNERS AND HEATERS
Sold and Installed in Your Home by
IMPERIAL OIL, LIMITED
G 7351

40X MISCELLANEOUS

A LARGE STOCK OF THE LATEST lighting fixtures for the home. Trilight Floor Lamps. MURPHY ELECTRIC CO., LTD., 751 Yates St. Phone G 1712.

APPLES, HAND PICKED — GRAVENstein, 50c box. Bring container. Tanner Bros., Tanner Road, Keating.

A 1 BARNYARD FERTILIZERS—Manure, soil, sand, lime, cinders. F. Neel. Phone G 8149.

AGRICULTURAL LIME, BY THE TON or sack. Victoria Lime Co., Parsons Bridge. Belmont 5K or 86X.

APPLES — KINGS, 80c BOX. PIPPINS, 50c box. Bring containers. 894 Devonshire Road.

ALL GOOD COW MANURE FOR SALE, delivered. G 6637.

A REAL DOUBLE LOAD CINDERS, $2. Old manure, rock, soil. G 2486.

A DOUBLE LOAD OF CINDERS, $3.75. Soil, rock, horse, cow manure. G 5584.

BOILER REPAIRS AND WELDING—2nd-hand boiler for sale, also Hoffam press. C. Medrich, 518 Pisgard. E 2060.

BARGAIN—EASY VACUUM CUP WASHer, porcelain tub, big reduction. 728½ Fort.

BLACK SOIL, THREE YARDS FOR $5. Phone Belmont 58 M.

BARRELS, ALL KINDS, ALL PRICES, for all purposes. Wilkinson, 241 Gorge Rd.

COMPUTING SCALES FROM $50 UP. A. J. Worth, 711 Pandora Ave. E 7051.

DOUBLE-BARRELLED SHOTGUN, AS new, $25. G 3486.

EASY SPIN DRY WASHER, HALF PRICE. "Guaranteed." Taylor & Co., 738½ Fort.

FOR SALE—GENEVA PULPIT GOWN and cassock, pure silk, splendid condition. Price, view. G 7320.

FOR SALE, WARDROBE TRUNK, SIZE 14 x 21 x 40, almost new. Phone E 2480.

GRANDFATHER CLOCK, TELLS DAY of month. 144 Howe. G 6028.

HEALTH LAMPS—INFRA-RED AND Ultra-Violet. Therapeutic supplies, repairs, replacements. MacDonald Electric, Ltd., 1121 Douglas Street. Phone E 1171.

HOUSEHOLD FURNITURE, KITCHEN range for coal and wood, Ruud heater (new), 2565 Margate Avenue, off Newport, Oak Bay. 10 a.m. to 5 p.m.

HORSE MANURE, SOIL, Any Quantity, delivered. Bray's Transfer, Ltd. G 7832.

INVALID CHAIRS, BEDS, COMMODES, tables, for rent. 2514 Douglas. E 3742.

MOTORS—WE BUY AND SELL USED electric motors and generators. Capital Iron & Metals, Ltd., 1824-32 Store Street. Phone G 2434.

MURESCO, THE MOST RELIABLE WALL tint, 16 beautiful shades. Harte-Andrews Paints, Ltd., 711 View St. G 4712.

40 FOR SALE—MISCELLANEOUS (Continued)

MATTRESS RENOVATING AT FACTORY prices. Hair, felt or spring filled. Capitol Mattress Factory, 720 Pisgard. E 0533.

ROLLS RAZORS, $3.75; SUITCASES, 26 inch, $1.50; cruisers' compasses, $4.75; watch compasses, $2.25; pocket Aneroid barometer, $12.50; stop watch, $8.75; prismatic and power glasses, $17.50; field glasses, $8.75; bicycle pedals, new, 28c; mudguards, new, 29c; Dunlop outer tires, $1.10; inner tubes, 80c; boy's bicycle, $11.75; tubular carriers, 50c; wide handle bars, $1.35; radio tubes, 75c; spectacles, to suit any sight, $2.75. Aaronson's, Wholesale and Retail, 1328 Government Street. G 4722.

RECONDITIONED DE LUXE MODEL sewing machine; one only; terms or cash. Singer Sewing Machine Co. E 8512.

SINGER HAND MACHINE, RECONDItioned. Snap. Taylor & Co., 738½ Fort.

WESTINGHOUSE CUSHIONED-ACTION electric washers. Guaranteed to wash clothes cleaner and with less wear. Priced from $84.50. Easy terms. McLennan, McFeely & Prior, 1400 Government Street. G 1111.

WATERPROOF CANVAS COVERS, TARpaulins, etc., made to order. F. Jeune & Bro., Ltd., 570 Johnson Street. G 4632.

YOU SAVE—Buy Men's Underwear at Pritchard's Men's Wear, 1327 Gov't St.

12-GAUGE PARKER HAMMERLESS, good shape, $25. Will trade for 16 hammerless. 966 Tattersal, Saanich.

1938 Duro Machinery Display—Hickman-Tye Hardware Co., Ltd., 544 Yates.

41 WANTED—MISCELLANEOUS

ALL GOOD PRICES PAID FOR RAGS, BOTTLES, TOOLS, FURNITURE, STOVES, PLATED WARE, PIPES, ANYTHING USEFUL. CALL E 0250, E 0342. CALL ANYWHERE, RIGHT AWAY; TOWN OR COUNTRY.

A REPUTATION FOR PAYING HIGHest prices for rags, bottles, tools, stoves, furniture, or anything you wish to dispose of. We call anywhere any time. G 4752.

BOOKS BOUGHT FOR CASH; ALL kinds; any quantity. Hunter's Old Original Book Shop. All books; nothing but books. 1215 Government St. E 2011.

BOOKS WANTED BY DIGGON-HIBBEN for cash. Best prices paid. All kinds bought in good condition. 1210 Gov't. G 8194.

CASH—OLD GOLD, ANTIQUE JEWELRY, plate, etc. Highest prices. Joseph Rose, Ltd., 1217 Douglas Street.

CASH FOR OLD BICYCLES OR PARTS. Call anywhere. G 4722.

IF YOU WISH TO DISPOSE OF YOUR furniture, etc., antique or modern, consult us. We either buy outright or sell for you. Fred Smith & Co., Auctioneers. G 4512.

OLD GOLD—YOU CAN GET THE HIGHest premium on all kinds of gold at Stoddart's, 805 Fort Street (near Gov't).

WANTED—PORTABLE SAWMILL, CApacity eight to ten thousand. Or will contract logging and milling choice timber, vicinity Victoria. Leave particulars Strathcona Hotel office.

WANTED—THREE PIANOS. WE WILL give you a liberal trade-in allowance on a General Electric radio. MacDonald Electric, Ltd., 1121 Douglas. E 1171.

WANTED — White Rotary Sewing Machine. Give good trade-in allowance on Maytag electric washer. Taylor & Co.

WANTED — SEVERAL PORTABLE wooden buildings. State location and price. Box 5870, Colonist.

WANTED—PAIR CEMENT WASH TUBS. E 1810.

42 POULTRY AND LIVESTOCK

42A POULTRY AND SUPPLIES

WANTED — QUANTITY BROWN EGGS weekly, year round. Box 5702, Colonist.

42B HORSES

FOR SALE—1 BAY MARE, AGE 8 YEARS, weight 1,500. D. J. MacDonald, Beaver Point, B.C.

42F DOGS

AIREDALE PUPPIES—SIRED BY C.K.C., 145,538, 35.00. Kistruck, Prospect Lake.

COLLIES, SPRINGERS, AIREDALES, dachshunds, Pekingese, also pet puppies from $1.50. Pet Shop, 1412 Douglas. G 5721.

42X MISCELLANEOUS

CLOVER AND TIMOTHY HAY, $16 DElivered, rye grass, $18.50. George Polson. Phone Keating 5X.

CLOVER or Timothy Hay, $20 ton, del.; oats $30. Keating 74X. W. D. Michell.

MANGELS, $7.50 PER TON. ARTHUR Adams, Lake Hill. Phone G 1338.

47 ROOM AND BOARD

BOARD RESIDENCE, HOME COOKING, 1022 Summit Ave. Phone E 3727.

DOUBLE OR SINGLE VACANCY, CHOICE location; walking distance. E 8483.

GOOD MEALS, WARM ROOM FOR Winter. 137 Menzies. E 4635.

LOVELY NEW PRIVATE HOME WITH board for two girls. Reasonable. E 1496.

OAK BAY—NEAR CAR, SUNNY, COMfortable home, businessmen. G 2186.

QUIET HOME IN W.V., CLOSE TO CAR. Business or elderly people. G 4705.

ROOM AND BOARD, CLOSE IN. PHONE G 5408.

"THE BUNGALOW" — BOARD AND room. 841 Superior Street. Phone E 5102.

1418 HARRISON — HOME COOKING, one furnished room, one unfurnished. E 9772.

48 ROOM AND BOARD WANTED

WANTED—BOARD AND ROOM, ELDerly gentleman convalescing after slight operation. Quiet essential. No trouble. Box 8821, Colonist.

WANTED BY TEACHER, LARGE BEDsitting-room, meals, warm, garage, privacy, close in. Box 8806, Colonist.

YOUNG MAN DESIRES ROOM AND board with elderly couple. Apply Box 5782, Colonist.

49 ROOMS TO RENT

COLUMBIA ROOMS, PANDORA AT Broad — Housekeeping or furnished rooms. Hot and cold water. G 2315.

OXFORD HOUSE, 749½ Fort—Housekeeping rms., h.-c. water, $3.50 wk. G 5188.

YORK HOTEL, JOHNSON AT DOUGlas. Steam heat, hot, cold water; clean, quiet, comfortable. Low monthly rates. Make this your home for the Winter.

49A FURNISHED

AT ROSELAWN, 1218 FORT—HEATED rooms, h. c. water, gas, $2 week up. E 1804.

CLOSE JAMES BAY HOTEL, 569 TOronto, warm rooms, kitchenette. E 1638.

CECIL Hotel, 1322 Blanshard St. Room with or without bath, reasonable rates.

FAIRFIELD HOTEL, OPP. CITY HALL, large well-heated rooms, housekeeping privileges, from $3 week.

RITZ HOTEL, 710 FORT - BEDROOMS, suites, housekeeping rooms; elevator, central. Reasonable rates. G 7158.

50 ROOMS WANTED

50A FURNISHED

WARM, NICELY FURNISHED BEDsitting-room, with kitchenette. Vicinity Oak Bay Junction. Box 9868, Colonist.

51 HOUSEKEEPING ROOMS TO RENT

AT RAYMOND HOUSE, 418 BELLEville—Clean, comfortable, automatic heat, water.

CLIFTON HOUSE—L.H. OR SLEEPING, $2.50 week up. 1218½ Broad. E 8024.

H. K. ROOMS, SUITES, FIREPLACE, garage. 15 Olympia, off Dallas Road.

SEAFRONT, clean, comfortable, quiet; near car, reasonable. E 7462. 430 Dallas.

51A FURNISHED

AT "PENRYN," 1021 PANDORA—UNDER new management—Quiet, warm, furnished, housekeeping rooms.

ATTRACTIVE HOUSEKEEPING ROOMS. Devonshire House. Inspect this warm, quiet hotel for Winter comfort. 732 Fort St.

AT 1114 ORMOND—H.K. ROOM, OPposite Junior High School. E 1958.

AT PARK, QUIET, WARM, NICE ROOM, kitchenette. 417 Vancouver St. E 2485.

51 HOUSEKEEPING ROOMS TO RENT (Continued)

BRIGHT, COMFORTABLE HOUSEKEEPing rooms; all conveniences. 441 Vancouver St.

CHOICE, FURNISHED, LIGHT HOUSEkeeping rooms, seafront. 502 Dallas. E 4550.

CLEAN HOUSEKEEPING ROOMS—GAS; all found; 8 minutes town. G 8709.

COSY SUITE, ALSO SINGLE (OFF TOronto). 217 Phoenix Place. E 3854.

FURNISHED AND UNFURNISHED rooms, with kitchenette, fireplace, bathroom. Ideal situation. Block car. Walking distance. G 1070.

FAIRFIELD DIST., H.K.R. WITH KITchenette. Clean, quiet, gas, heat. E 1034.

FURNISHED TWO-ROOM SUITE; REAsonable. 1054 McGregor Ave. E 3072.

FURNISHED HOUSEKEEPING ROOMS. Flats, cabins. $8 mo. up. 1036 Hillside.

H. K. ROOMS, GOOD LOCATION, NEAR sea, car and park. 664 Battery.

LARGE, BRIGHT, CLEAN SUITE, EVERY convenience, garage. 1215 Pandora.

NEAR HUDSON'S BAY, WARM FRONT room, community kitchen. E 9952. 2107 Blanshard Street.

NICE, BRIGHT, HOUSEKEEPING ROOM, warm and central. 439 Superior.

ONE OR TWO-ROOM SUITE; BOARD if desired. Phone G 3935.

1425 FERNWOOD ROAD — WARM light housekeeping rooms. Reasonable.

$10 WARM GROUND FLOOR, FRONT room, cook stove, all found; single. 1425 Richardson.

$8—SINGLE FRONT ROOM, HEAT, light; close in. G 4994.

53 FLATS AND APARTMENTS TO RENT

AT GEORGIAN, 915 MOSS, NEAR FORT—Furnished or unfurnished. Nothing nicer. Each apartment has a fireplace, Frigidaire, etc.

APARTMENT, FURNISHED, TWO AND three rooms, from $14.50 to $25; close to High School. 1251 Pandora. Phone owner. E 2848.

ATTRACTIVE SUITES, FURNISHED AND unfurnished, beautifully clean, warm and comfortable. The Normandie. E 8284.

A NICELY HEATED DUPLEX AT 188 Medina. E 1707.

AT MONTROSE APT. HOTEL — FURnished suite, all modern conveniences.

ATTRACTIVE, FURNISHED APARTment; 240 Linden Avenue.

AILSA MANSIONS—FURN. OR UNFURnished, excellently serviced. E 0081.

BRIGHT 2 OR 3-ROOM FURNISHED apts., low rentals. 503 Montreal.

COMFORT, REFRIGERATION, CLOSE in, furnished. Savoy Mansions. G 6622.

FIVE-ROOM, FULLY-MODERN APARTment. Beautiful sea view. Van der Vliet, Cabeldu & May, Ltd., 1241 Broad Street. E 7174.

FIVE-ROOM SUITE, PRIVATE BATH, heated. Overlooking San Juan Strait and Olympics. 15 Olympia. E 5957.

HARROGATE APARTMENTS, OAK BAY, for those wanting the best. E 8583.

LOVELY, SELF-CONTAINED, FULLYfurnished, five-room apartment. Electric kitchen, garage, phone, heated. 345, 1809 Gladstone. E 2848.

LANGLEY APTS., DOWNTOWN, NEWLY decorated, heated, 4-roomed flat. $33. Heisterman, Forman & Co., 608 View St.

BEVERLY HOTEL
Next Door to Everything in Town
NOW IS THE TIME TO SELECT YOUR Winter quarters at the Beverly. All monthly rents include free gas, electric light, steam heat, unlimited hot water, large cosy lounge, fine elevator. Rooms furnished or unfurnished. Private bath. Also nicely furnished rooms for a day, week or month.
JAMES A. GRIFFITH
Owner and Manager Phone G 0375

NICE MODERN APARTMENTS FOR rent by day, week or month. On seafront; congenial surroundings. Apply to Mrs. Betts in person. 1785 Ross Street.

STOBART APTS.—HEART OF BUSINESS, theatre dist., housekeeping and sleeping; elevator, fireproof; day, week or mo.; reduced rates; transients. G 0048. 745 Yates.

SEACROFT—VICTORIA'S MOST BEAUtiful sea-view apartment. G 5111. Furnished and unfurnished vacancy.

TO RENT, IN PRIVATE HOME, TO business people only, furnished suite, maid service, meals if desired. Very moderate. 1606 Belcher Avenue.

TWO AND THREE-ROOM SUITES — Light, heat included. Scott Apartments. G 0259.

TWO-ROOM APARTMENT, UNFURnished, use kitchen, hot-water heat; everything found. 1148 Hilda.

THREE-ROOM FURNISHED SUITE. Light, phone, water. Walking distance to schools, town. $13. E 7588.

UPLANDS LODGE, ON THE OAK BAY waterfront. Ground floor suite. 4 rooms and bath, electric range, hot water heat. No children. Rent $35. Ker & Stephenson, Ltd., 1121 Government Street. Phone G 4137.

UNFURNISHED, NEW, 3-ROOM APT., St. Charles Apts., 1508 Fort. E 2875.

VERY NICE, CLEAN, PARTLY OR UNfurnished suite. Well-fitted kitchen. 1022 Oliphant.

MOUNT EDWARDS
1002 Vancouver St. (Corner Rockland Ave.) Economy, comfort, all Winter. Furnished or unfurnished. Exclusive district, close in. Gilbert Hassell, Mgr. - Phone E 4933.

707 BLANSHARD—BRIGHT DOUBLE rooms. H.W.H., quiet. One single.

55 HOUSES TO RENT

FAIRFIELD, MODERN, 7 ROOMS, NEAR car, park and school. E 5129.

70 HAMPTON ROAD—5 ROOMS. GOOD lot. $12.00. J. Arthur Wild, 211 Sayward Bldg., Victoria, B.C.

55A FURNISHED

AT CORDOVA—ROOM, KIT., DINETTE, light, water. $8.50 month. E 7828.

FOR RENT — SEVEN-ROOM MODERN house, partly furnished, piano, coal and gas ranges, furnace, garage. 506 Garbally Road. $22.50 per month. Apply Cameron Investment & Securities Co., Ltd., 1304 Broad Street. Phone E 8514.

FURNISHED 4-ROOMED HOUSE NEAR Cordova Bay. City water and garage; $12 month. Phone E 4515.

LOW WINTER RATES AT CRAIGflower Auto Court, where you may breathe the fresh country air, only three miles from Victoria on Island Highway. Fully-furnished modern bungalows, comprising living-room, bedroom, bath, kitchen and garage, circulating heat, thermostatic control, Magic Chef gas range, constant hot water, house linen laundered. All-inclusive rate $45, or if tenant pays gas, $32.50 per month. Phone G 6320.

MODERN COTTAGES BY WEEK OR month. Low Winter rates. Greenwood Park Auto Court. Phone G 4298.

WILL RENT TO RESPONSIBLE TENant, small charming completely modern bungalow fifteen minutes by bus from City Hall, $50 monthly. Phone G 7842 between 10 and 3.

5 ROOMS, FURNISHED, $35; 8 ROOMS, furnished, $60, large house, furnished, close in, $35; 3-room apartment, furnished, $25. Apply George Randall, 1208 Douglas Street. G 7241.

55B UNFURNISHED

2089 MARRION ST.—5 rooms	$25.00
841 ST. PATRICK ST. — 5 rooms, stucco	$30.00
522 PEMBROKE ST. — 5-room duplex, hardwood floors	$30.00
3030 DEAN AVE.—6 rooms, stucco	$45.00

PEMBERTON & SON, LTD.
625 Fort Street Phone G 8124

214 Howe St.—4 rooms	$17.50 per mo.
1058 Deal St.—5 rooms	$25.00 per mo.
129 Clarence St.—6 rooms	$25.00 per mo.
1729 Oak Bay Ave.—9 rooms	$30.00 per mo.
3140 Balfour St.—8 rooms	$30.00 per mo.

ARTHUR E. HAYNES, LIMITED
725 Fort Street Phone E 3822

850 CORMORANT ST.—5 rooms	$20.00
1121 SUMMIT AVE.—7 rooms	$25.00
2824 QUADRA ST.—8 rooms	$25.00

P. R. BROWN & SONS, LTD.
1112 Broad Street Phone G 7171

BEAUTIFUL NEW HOME ADJOINING the Uplands district, high location, lovely views, 7 rooms and 2 bathrooms; $65. Six rooms, Oak Street; $38. Three-room suite, James Bay, $35. W. J. Gilliland & Co., 1208 Broad Street. G 9741.

A Mart for Busy Readers—Property for Sale or Trade

TO OUT-OF-TOWN SUBSCRIBERS

Out-of-town subscribers who wish to answer advertisements in which only the telephone number of the advertiser is given, may mail their replies to The Colonist, and The Colonist will communicate such replies to the advertiser.

55 HOUSES TO RENT
(Continued)

FOR RENT — FIVE-ROOM MODERN bungalow, furnace, garage, 419 Gorge Road, $22.50 per month. Apply Cameron Investment & Securities Co., Ltd., 1304 Broad Street. Phone E 8514.

FOUR-ROOMED MODERN BUNGALOW with furnace, $20 per month. 1755 Haultain Street.

FIVE-ROOM BUNGALOW, GOOD CONdition; fireplace, furnace; beautiful view. $23. G 3486

FAIRFIELD—MODERN, SEVEN ROOMS, near sea, car and park. E 9139.

HOUSE, 1014 WOLLASTON ST.—PHONE business hours, G 8119.

LINDEN AVENUE, READY SHORTLY. five-room bungalow; newly decorated throughout. Rent $30. Heisterman, Forman & Co. E 4181.

SEVEN-ROOM HOUSE, CLOSE IN. APply owner, 1819 Belmont Avenue.

4 ROOMS, CLOSE IN, $20; 5 ROOMS, near seafront, $20; 5 rooms, close in, $15; 3-room apartment, $22; and many others. Apply George Randall, 1303 Douglas Street. G 7241.

57 WANTED TO RENT—HOUSES

WANTED — THE LISTINGS OF YOUR houses, flats and apartments. Our rental department has tenants waiting. Prompt attention given to all listings. George Randall, 1303 Douglas St. G 7241.

WANTED—HOUSE WITH OR WITHOUT furniture; close in. Apply 48 Wilson Hotel, Yates Street.

57A FURNISHED

WANTED FOR CLIENT—FAIRLY LARGE house on seafront in vicinity of the city for the Winter months. Real Estate Department, The Royal Trust Co., 1202 Government Street. Phone E 4126.

WANTED — SMALL FURNISHED COTtage or bungalow. Box 8845 Colonist.

57B UNFURNISHED

MODERN HOME FOR RELIABLE TENant. At least three bedrooms and Chinaman's quarters. Permanent tenancy, up to $45 month. Swinerton & Co. Limited. Wanted—Unfurnished houses for rent.

WANTED — FOUR OR FIVE-ROOMED house with basement, furnace, about $19. E 9742.

65 AUTOMOBILES

65A FOR SALE

A 1½-TON WHITE TRUCK IN GOOD shape, 4 speeds, good body for sawdust hauling, pneumatic tires. Full price $50
W. FRANK CAMERON—Auto Parts
933 View Street Phone E 6632

ALL SIZES USED TIRES IN STOCK, lowest prices. Red's Service Station.

"BEGG CERTIFIED USED CARS"

BUY FROM BEGG, KNOWING YOU will receive honest value for every dollar spent. Our thirty years' selling quality new and used cars is your guarantee of satisfaction.

1938 NASH SEDAN—The previous owner has always given this car the best of care $225
1931 FORD SEDAN DELIVERY — Thoroughly reconditioned in our own shop $345
1933 TERRAPLANE SEDAN—With genuine all-steel body and a car that is very economical $545

OUTSTANDING VALUE!

1937 FORD V-8 FOUR-DOOR SEDAN—With factory built-in trunk. This car has a special steering wheel and the tires are in excellent condition. This car is a "Genuine Begg Certified Used Car", at a sacrifice price $825

MANY MORE TO CHOOSE FROM

BEGG MOTOR CO., LTD.
937 Yates Street 869 Yates Street
Phone G 1144
PLYMOUTH DODGE
CHRYSLER DE SOTO

BARGAINS IN USED AUTO AND TRUCK motors. 1934 Ford V-8, 1934 Chevrolet, 135-h.p. Wisconsin, 1930 Ford, 1928 Durant "4," 1930 Buick Master "8," many others. Hydraulic hoists, hoist parts, Parts and accessories for all makes of cars and trucks. Clarke's Auto & Truck Parts, 931 View Street. Phone E 8041.

MR. JUNKIE—PARTS AND TIRES FOR all cars and trucks. Ford V-8 motor good shape; International two-ton truck; Star "8" engine; Pacific Auto Wrecking Co., Ltd., 637 View Street. Phone E 7531.

CARS AND TRUCKS AT PRICES TO CLEAR!

SEE THESE SPECIALLY PRICED CARS and trucks ... compare their condition ... compare the prices and you'll know they are real bargains.

DODGE TOURING $75
BUICK SEDAN $95
CHANDLER SEDAN $145
PONTIAC SEDAN $150
WILLYS-KNIGHT SEDAN $175
CHEVROLET COUPE $265
NASH SEDAN $285
PACKARD SEDAN $395
SINGER SEDAN $695
HUPMOBILE COUPE $525
FORD DELIVERY, MODEL "T" $150
FORD DELIVERY, MODEL "A" $225
DURANT DELIVERY $225
SINGER VAN, 1938 MODEL $325
CHEVROLET DELIVERY $350
INTERNATIONAL TRUCK $195
FEDERAL TRUCK $225
DODGE TRUCK $445

NATIONAL MOTOR CO., LTD
819 Yates St. Open Evenings G 8177

ENGINE REBORING SPECIALISTS
STOPS OIL PUMPING, piston slap and restores new engine performance $37.50 Up. Including Parts and Labor
CHET DOWMAN'S SERVICE GARAGE
734 Johnson E 1411

SNAP—1937 DE LUXE FORD V-8 SEDAN with trunk. Small mileage. A real buy at $785. Mutual Auto Sales, 932 Johnson. Phone G 5843

BRITISH SINGER REPOSSESSION

THIS POPULAR SINGER SPORTS coupe (1937) is the only one of its kind available in Canada. It is a great deal snappier and roomier than the Standard model, and will be sold for the amount owing to the finance company, which represent over $400 less than new cost.
MUTUAL AUTO SALES
932 Johnson Street Phone G 5843

WANTED
LATE MODEL COUPES
1931 TO 1938

JONES BROS.' SERVICE STATION, LTD.
Corner Yates and Quadra
Phone E 4021

1937 MORRIS "9" SEDAN, $350. 1931 Ford cabriolet, $295. 1929 Chevrolet sedan, $195. H. S. Davis, 851 Johnson Street. E 7011.

65 AUTOMOBILES
(Continued)

JAMESON MOTORS FOR BEST VALUES IN USED CARS
WE KEEP OUR USED CARS PROPERLY HOUSED INDOORS

1936 STUDEBAKER DICTATOR "8" SEDAN, BARGAIN FOR CASH, VERY GOOD $845
1935 CHEVROLET MASTER "8" SEDAN, VERY GOOD $645
1935 CHEVROLET ½-TON PANEL DELIVERY, IN FIRST-CLASS CONDITION FOR ONLY $495
1930 STUDEBAKER SMALL "8" SEDAN, FIRST CLASS $325
1936 AUSTIN "10" VAN, VERY GOOD BARGAIN FOR $445
1929 DODGE VICTORY "8" SEDAN, FIRST CLASS $245
FIRST-CLASS TRAILER, WIRE WHEELS, ONE COMPLETE SPARE $25

BEST VALUES IN TOWN

1936 NASH "400" SEDAN $875
1935 CHRYSLER AIRSTREAM "8" SEDAN $795
1934 FORD COUPE—Radio and heater $525
1931 BUICK DE LUXE COUPE—Like new $495
1930 NASH CABRIOLET $265
1929 OLDSMOBILE SEDAN—Runs good $95
Many Others

BURTON & WILLIAMS MOTORS, LTD.
1001 Blanshard Street Phone E 9415
OPEN EVENINGS

OLDSMOBILE SEDAN $850
PONTIAC SEDAN $575
BUICK SEDAN $525
STUDEBAKER SEDAN $425
FORD COUPE $25
Assortment of Others
DAVIS-DRAKE MOTORS, LTD.
Buick and Oldsmobile Cars—G.M.C. Trucks
Duncan
Fort Street at Quadra, Victoria

EMPRESS SALES
A WRITTEN GUARANTEE WITH EVERY CAR

1935 FORD TUDOR $550
1929 TERRAPLANE COUPE $845
1929 BUICK DE LUXE SEDAN $375
1927 DODGE TUDOR $100
1930 GRAHAM SEDAN $265
1934 AUSTIN VAN $295
Hillman-Humber Dealers
Terms Trades
EMPRESS SALES
960 Yates Street Phone G 2912

HUDSON SEDAN $50
For More Particulars
PACKARD COUPE $285
JOHN GREENWOOD
1239 Broad Street
AUSTIN ROADSTER $435
OLDSMOBILE SPORT COUPE $650
And
TODAY'S BEST BUY
1932 HUDSON SEDAN—Newly painted, with Jumbo tires. This car will give excellent performance $485
THOS. PLIMLEY, LTD.
Established 1892
1010 Yates Street Phone G 7161

USED CARS YOU CAN TRUST—BACKED BY OUR WRITTEN GUARANTEE

1937 CHEVROLET MASTER DE LUXE SEDAN $950
1935 TERRAPLANE SEDAN $750
1933 CHEVROLET MASTER COACH $695
1928 FORD TUDOR $675
1928 FORD DE LUXE COUPE $575
1930 BUICK SEDAN $395
WILSON & CABELDU, LTD.
Formerly the Motor House
826 Yates—E 8722 821 Yates—E 1107
Open Evenings

CHRYSLER "6" DE LUXE SEDAN. Extra nice condition. You'll like this one $685
WILLYS "77" SEDAN—An economical beauty $485
PONTIAC SEDAN—Very good condition $195
DODGE VICTORY "8" SEDAN—A snap $295
CHEVROLET COUPE—Ready for work $95
MASTERS MOTOR CO., LTD.
809 Yates Street Phone E 3541

FIVE CHEVROLET COACHES, COUPES AND SEDANS
FROM
$265 TO $345
SEE THESE SOON
MUTUAL AUTO SALES
933 Johnson Street Phone G 5843

COMPARE PRICES

1931 CHEVROLET COUPE — BLUE with red wheels. A warm little car. Special $375
1932 CHEVROLET COACH — MOTOR perfect. Owned by mechanic. Must sell for $395
RELIABLE AUTO SALES
Trades 945 Yates Street Terms

1938 PONTIAC DE LUXE SEDAN—Slightly used.
1937 PLYMOUTH COUPE—THIS CAR has been well cared for.
1938 PONTIAC SEDAN DELIVERY.
CECIL EVE MOTORS, LTD.
Yates at Quadra
Pontiac Cars G.M.C. Trucks

1930 MARQUETTE $350
1925 AUSTIN ROADSTER $295
1929 AUBURN SEDAN $195
And
TWO Amazing Bargains in Sinaer Demonstrators
THURBURN, BYRNE & SINNOTT
Cor. Pandora and Quadra Phone E 0915

1930 DE SOTO DARK GREEN COUPE Supreme condition, heater, nearly new tires. Owner returning to England October 17. Must sell inc.cash. Inquiries, Empress Hotel. F. L. Donner, care of Mrs. Bowen-Colthurst, Milnes Landing.

1928 CHEVROLET LANDAU SEDAN—New tires, new paint. Phone G 3143

1928 DURANT. DOING SPLENDID service. Upholstery excellent, tires good; $125. 833 Colville.

66B WANTED

BEST CASH PRICE FOR YOUR CAR AT Empress Sales, 680 Yates. G 3812

CASH FOR YOUR CAR FOR WRECKING. Cameron Bros. 1240 Creighflower. E 6094.

GOOD CARS WANTED—MUTUAL AUTO Sales, 933 Johnson. G 5843.

67 BOATS AND LAUNCHES

ANCHORS AND CHAINS FOR MOORING purposes sold by Ship Chandlers (McQuade's), Ltd., 1314 Wharf St. E 1141.

BOATS AND ENGINES FOR SALE Wherfage, storage. Enterprise Wharf. E 7525.

EVINRUDE-ELTO OUTBOARDS, $55 UP. H. Aylmer, 44 Jones Bros., Ltd., Yates Street. Also Lauson air-cooled motors.

ENGINE BARGAINS—STAR, BUICK "4" and "6" Chrysler and Maxwells. Cameron Bros., 1240 Craigflower. E 6094.

67 BOATS AND LAUNCHES
(Continued)

CANOE COVE SHIPYARDS
(Sidney, B.C., 30R.)
Winter Storage, Moorings and Berths

75 BUSINESS OPPORTUNITIES

BUTCHER BUSINESS, DOING $1,000 per month; excellent location. The store with up-to-date equipment, fixtures and stock; also four-room bungalow adjoining, all for $3500
Good Terms—A Wonderful Opportunity

ANOTHER BARGAIN. TEN-ROOM house, two bathrooms; James Bay district; good terms, $2650
CROSS & CO.
805 Government Street E 0632

CAFE FOR SALE—COUNTER, BOOTHS for twenty-two; all other equipment; some stock. Three doors west of post-office. Box 301, Duncan, B.C.

CONYERS-WILDERS CO., 621 BROUGHTON Street, the only firm in Victoria specializing in the sale of businesses.

LIVE-WIRE PROPOSITION FOR LIVE-wire party. Going concern. Will stand investigation. Can be handled for $500 cash. Box 8712, Colonist.

SUBURBAN DRYGOODS. GOOD STOCK, low rent. Apply 2805 Cook, after 8 p.m.

WANTED—PARTNER WITH $400 AND some sales ability to start profitable business. Full particulars first letter. Box 8820, Colonist.

ROOMING HOUSE
$225 — SACRIFICE PRICE. EIGHT rooms, fully furnished. Neat and clean. Steady tenants. Gas in every room. Full basement and furnace. Rent only $22.50. This is a real snap. Phone G 3604.

76 EXCHANGE—REAL ESTATE

SAANICH FARMS TO TRADE FOR CITY property.

HAPPY VALLEY COTTAGE, WITH 10 acres, to trade for Saanich home.

NORTHERN ALBERTA AND SASKATchewan farms to trade for local property.

FINE COUNTRY HOME, CLOSE IN, TO trade for Calgary home.

CADBORO BAY BUNGALOW, IN CHOICE setting, to trade for Saanich or Oak Bay bungalow.

7-ROOMED BUNGALOW TO TRADE FOR smaller one.

ROYAL OAK 9-ROOMED HOME, WITH 9 acres, for James Bay home.

FINE UP-ISLAND COUNTRY HOME. Price, $6,500, to trade for city property.

C. M. OLIVER & COMPANY, LTD.
723 Fort Street E 4117

78 HOUSES FOR SALE

$4000

ATTRACTIVE STUCCO BUNGALOW IN Oak Bay, close to beach and transportation, with view of sea. Five well-planned rooms, full basement, hot water heat with fire, duo-toilet. All conveniences. House is only two years old. If you are interested in a good home, don't fail to see this. (Terms can be arranged.)
VAN DER VLIET, CABELDU & MAY, LTD
1241 Broad Street Phone E 7174

MOUNT TOLMIE HEIGHTS

ARCHITECT-DESIGNED BUNGALOW, containing spacious rooms. Sitting-room has open fire; two bedrooms, kitchen, bathroom; basement, furnace and garage; large garden, commanding view. Price, for cash, only $2400
JOHN GREENWOOD
1239 Broad Street

A BRIGHT, NEW, MODERN BUNGAlow, low, one-quarter-acre, three-piece bathroom, half cement basement; city water and electric light, one and one-third acres, fenced and cleared, except for a few sliders on the banks of a dear, little stream which flows through the land; young family orchard; small fruit and flowers; taxes $10.85; price $1,750. Alfred Carmichael & Co., Ltd., 1318 Broad Street, real estate and insurance.

A GOOD, SOLIDLY BUILT, FIVE-ROOM bungalow, off Gorge Road, in city. Open fireplace in living-room, nice dining-room, two bedrooms, full cement basement, furnace; corner lot all in garden; $1,850. Owner, Box 8528, Colonist.

BEACH DRIVE BUNGALOW OF SIX rooms, hot water heating, lovely view, value $5,500. Will accept city property as part payment.

$30 PER MONTH INCOME FROM TWO small bungalows, always steadily rented. The owner wants a large family home. You could live in one of these and rent the other.

$150 AS CASH PAYMENT, THE BALance $20 per month including interest at 6%, buys a five-room bungalow, basement and furnace. Why pay rent? Total price, $1,500.

FIVE-ROOM STUCCO BUNGALOW, Gorge district. Lovely condition, high location. Trade for a family home of seven rooms.

$2350 ON VERY EASY TERMS—A five-room bungalow, Fairfield, close to sea. A good home for someone.

$100 CASH AND YOU MOVE INTO A snappy little bungalow in Esquimalt, close to Barracks and street car. Large living-room. Total price, $1,350.
GEORGE RANDALL
1303 Douglas Street Phone G 7241

FIVE ROOMS AND BASEMENT, FURnished $1,100
FOUR ROOMS and 2 large lots, Mount Tolmie district 550
FOUR ROOMS and basement, close in 1,200
FIVE ROOMS, close in 1,000
FOUR ROOMS, basement, furnace, Saanich 1,400
FIVE ROOMS, basement, furnace, Oak Bay 2,300
RALPH H. WILSON
208 Pemberton Bldg. Phone E 9912

FOR SALE—FIVE-ROOMED COTTAGE, recently built, with garden, some fruit trees, good water supply. Near school, P.O. and churches. Price, $1,150.
Real Estate and Insurance Agent
C. WALLICH—Cowichan Station P.O.

HANDSOME OAK BAY RESIDENCE

IN CHOICE LOCATION WITH PROPerty, 100 x 150, and well developed garden. The downstairs arrangements, with hall (elevatory off), large living-room (fireplace), sunroom (fireplace), good sized dining-room, breakfast room, pantry and kitchen, are ideal for family use and for entertaining. Upstairs there are four good bedrooms (one with a fireplace), a study with fireplace, two up-to-date bathrooms and linen closet. There are oak floors downstairs and a hot water heating system. There is a splendid basement, with indoor garage, maid's room, laundry and washroom. Paint, decorations and roof are in first-class shape. Price $9500
Now Vacant
THE ROYAL TRUST COMPANY
Real Estate Dept.
1202 Government St. Phones: E 4126, E 2130

LOVELY HOME FOR QUICK SALE. Low price. See it yourself. 1030 Pemberton, corner Fort (owner).

"ANOTHER BARGAIN"
Others Sold Quickly

MOUNT STEPHEN AVENUE—HIGH LOcation, good home of six bright rooms, basement and furnace. Low taxes. A home or investment for $1300
LEE & FRASER CO., LTD.
1322 Broad Street Phone G 4723

OAK BAY—FIVE-ROOM MODERN BUNgalow. No basement. Two very fine lots with several bearing fruit trees. Double garage. This home is in first-class condition all through and a bargain for $2,450

$250 DOWN, BALANCE 130 MONTH, buys well-built bungalow of six rooms, basement, furnace and garage. Nice location near school and car $2,150

SAANICH—ATTRACTIVE STUCCO BUNgalow of four rooms, pantry, sun porch, garage. Large lot with abundance of fine fruit trees. Very fine view and low taxes. A real good buy for $2,100

MARIGOLD — FOUR-ROOM COTTAGE, bath, garage. Nice lot in garden and fruits. This is an opportunity for a handy man. For quick sale. Only $600
A. E. MILLER
1309 Blanshard Street Empire 9832

$1475—SIX ROOMS, FULLY MODern, high location, Saanich, $2,200—Six-room semi-bungalow, Fairfield, reduced price. Island Investment Co., Ltd., 1006 Broad Street. G 7146.

1¼ ACRES NEAR LAMPSON ST., ESQUImalt, house (in need of repair), garage, etc.; nice beach. Price, $2,000. E 1913.

78 HOUSES FOR SALE
(Continued)

JAMES BAY DISTRICT
PRICE ONLY $1250
Why Pay Rent? Immediate Possession

SIX-ROOM HOUSE IN EXCELLENT CONdition, consisting of living-room, dining-room, kitchen and three bedrooms. Yearly taxes approximately $45. Three-piece bathroom. Average elevation. Walking distance. Title clear. $400 cash down. Balance to suit purchaser.
H. G. DALBY & CO., LTD.
634 View Street Opposite Spencer's

SIX-ROOM BUNGALOWS ARE SCARCE—Here is one, low priced, with terms exceptionally easy. Fairfield district. Taxes very reasonable. There is a full cement basement; furnace, garage; sitting-room with open fireplace, dining-room, bright kitchen and three bedrooms, three-piece bathroom. Price $1,500. Terms: $250 cash, balance like rent, $20 per month, 5 per cent interest. Robert Grubb & Co., 1307 Douglas Street, Victoria.

PRICE REDUCED $500

WE HAVE BEEN ADVERTISING THIS property at $3,150, which we considered good value. For a quick sale, owner has now cut the price to only
$2650

Semi-bungalow, stucco finish, and contains all modern conveniences. One bedroom and bathroom downstairs; several bedrooms upstairs; large bright kitchen with breakfast nook; open fireplace; cement basement, walls lined and hot air furnace. All light polished floors, etc.; stucco garage.

QUARTER ACRE OF LAND

High, healthy location, overlooking the city. Surely this is a bargain!
SWINERTON & CO., LIMITED
820 Broughton Street

$2100—FULLY FURNISHED, WARM, able Ross Bay district. Well decorated and in excellent clean condition. Contains living-room with open grate, kitchen, pantry, bathroom and three bedrooms; cement basement, furnace and separate garage. For quick sale.

$1200—COMFORTABLE FOUR-ROOM bungalow in Mount Tolmie district. Modern bathroom and separate garage. Standing on two lots with large chicken house. Low taxes. An outstanding value.
E. E. HEATH
805 Yates Street Phone E 4041

$6000—OAK BAY, NEAR UPLANDS. Seven rooms, fully modern. A lovely home.

$4200—OAK BAY. Fully furnished, modern six-room bungalow.

$3750—MODERN SIX-ROOM BUNGAlow. Waterfront lot, 50 ft. x 300 ft.

$2500—OAK BAY. Modern five-room bungalow. About seven years old. Basement, furnace, etc.

$1600—ESQUIMALT. Modern six-room house. Reduction for all cash.
CONYERS-WILDERS CO.
621 Broughton St. (See W. H. Hilton)

GORGE

6-ROOM HOUSE, HIGH LOCATION, close to school and bus line. Three bedrooms, full basement with cooler and wash tubs. Two extra lots at rear of house, facing on back street, all in garden and fruit trees. Owner forced to sacrifice and will consider trade on clear title, four or five-room house in low tax district. A REAL BARGAIN AT $3500
For More Particulars
See HAROLD LINEHAM At
VICTORIA HOMES AND GARDENS
1314 Broad Street E 6631

$1350—ON TERMS OF 1350 CASH, balance as rent. Comfortable five-room bungalow, just been painted and decorated, nicely fenced, high location, adjacent to school and car. Victoria West. Address "Owner," Box 9841, Colonist.

$950—SAANICH, FOUR-ROOM BUNgalow, quarter-acre garden; chicken house for 100; garage. Chisholm, 1315 Douglas.

79 WANTED TO BUY—HOUSES

HAVE CLIENT FOR FIVE-ROOM BUNgalow in James Bay or walking distance. Newstead Realty, Bank of Toronto Building. E 1821.

TWO OR THREE-ROOM HOUSE, NOT over $500 cash. Box 8710, Colonist.

80 PROPERTY FOR SALE

80D SAANICH

SOMEONE'S OPPORTUNITY

$450 CASH BUYS A FOUR-ROOM house, unfinished, consisting of living-room, two bedrooms, kitchen and bathroom. This house can be finished for $600, which we are willing to have financed, payable back as rent. Situated two blocks off North Quadra Street.
Exclusively by
SAANICH REALTY COMPANY
2588 Quadra Street Phone E 0001

81 PROPERTY WANTED

SMALL HIGH LOT, GORGE DISTRICT. Reasonable. E 7890, or Box 9833, Colonist.

"GOVERNMENT LIQUOR ACT"
(Section 28)

NOTICE OF APPLICATION FOR CONSENT TO TRANSFER OF BEER LICENCE

NOTICE is hereby given that on the 20th day of October next, the undersigned intends to apply to the Liquor Control Board for consent to transfer of Beer Licence No. 4014, issued in respect of premises being part of a building known as Parsons Bridge Hotel, and being the Six Mile House on the Island Highway, situate on part of the land described as Section 13, Esquimalt District, Victoria Land Registration District, in the Province of British Columbia, from Harry Maynard to Stanley MacKinlie Thomas, of 4536 John Street, in the City of Vancouver, in the Province of British Columbia, the transferee.
Dated at Victoria, B.C., this 19th day of September, 1938.
STANLEY MacKINLIE THOMAS,
Applicant and Transferee.

LIEUTENANT-COLONEL CHARLES WALTER VILLIERS, Deceased

NOTICE is hereby given that all persons having claims against the estate of Charles Walter Villiers, formerly of Cumberland, in the Province of British Columbia, who died on the 3rd day of September, 1938, are required on or before the 15th day of December, 1938, to deliver or send by prepaid letter full particulars of their claims, duly verified, to Messrs. Robertson Douglas & Symes, Solicitors for Lady Kathleen Marr Villiers, the sole executrix of the will of the said Charles Walter Villiers, deceased, at their offices at 840 Pender Street West, Vancouver, British Columbia.
And take notice that after the last-mentioned date the executrix will proceed to distribute the assets of the deceased among the persons entitled thereto, having regard only to the claims of which she shall then have had notice.
Dated this 8th day of October, 1938.
ROBERTSON DOUGLAS & SYMES,
Vancouver, B.C.
Solicitors for the said Executrix

BARBERS' ASSOCIATION OF BRITISH COLUMBIA

TAKE notice that the Board of Examiners in Barbering, appointed under the provisions of the Barbers' Act of B.C., will hold examinations in Barbering at 535 Homer Street, at 9 a.m. and at 4:441 Seymour Street, at 2 p.m., on Wednesday, November 16, 1938, in Vancouver, B.C.
Applications, including fee of Ten dollars ($10.00), must be filed with the Secretary of the Board two weeks prior to examinations. A medical certificate by a British Columbia Medical Practitioner showing that the applicant is free from all contagious and infectious diseases must accompany application, along with satisfactory proof of having worked at the Barber business for two years consecutively.
By order of the Board.
R. W. MORROW, Secretary.
Suite 4-441 Seymour Street, Vancouver, B.C.

Her Father—I do hope you appreciate that in marrying my daughter you are getting a very big-hearted and generous girl.

Young Man—I do, sir. And I hope that she has acquired those fine qualities from her father.

WATERFRONTAGE
HOLLYWOOD CRESCENT
Cost $7,000—Now $4,000
Stucco bungalow, like new. Entrance hall, living-room with open fireplace, dinette, bathroom, good size kitchen; two good bedrooms. Glassed-in porch; overlooking the sea; oak floors, hot water heated. A very choice location. Walking distance. Title clear. $400 cash down. Balance to suit purchaser.
Exclusively by
Arthur E. Haynes, Ltd.
725 FORT STREET
After Hours, Phone G 2336

OVERLOOKING THE SEA AND MOUNTAINS
About four miles from City Hall. On high ground, close to bus; well secluded and in a desirable district. This well-constructed house, standing in a pleasant garden of nearly two lots, comprises a splendid living-room with fireplace; windows command an uninterrupted view of the sea; small dining-room; well-arranged kitchen; two bedrooms and bathroom downstairs; while upstairs are two bedrooms with plumbing "roughed in." Furnace and garage. Light taxes.
Price $4400
Christopher & Swayne, Ltd.
626 View Street Phones G 4121, G 4122
Real Estate Insurance

BROWN'S

NEAR DUNCAN—A choice little farm of about 18 acres, nearly all of which is cleared; first-class soil; property fenced and cross fenced; chicken houses for 700 birds; brooder house; barn with hay loft; plenty of water available, being pumped by gasoline engine to large elevated water tank. BUNGALOW contains large living-room with open fireplace, dining-room, kitchen, two bedrooms, three-piece bathroom, hot and cold water, etc. Taxes about $25, and clear title. Owner was always able to make a good living here. For quick sale price now cut to $3000

OAK BAY, Near Uplands—Five-roomed new stucco bungalow, something different from the ordinary. Certainly worth investigating. A really good buy at $3750

NEAR VICTORIA HIGH SCHOOL—An attractive bungalow of five rooms, cement basement, furnace, furnace, etc. Pretty garden, with fruit trees. Everything in splendid condition and worth at least $500 more than now asked. Price $1800

WEST PART OF CITY—A nine-roomed home of good appearance. A handyman, at little expense, could easily transform this into a home he would be proud to own. Now offered at a little over $80 per room. Total price $750
P. R. Brown & Sons, Ltd.
1112 Broad Street Phone G 7171

OAK BAY
Attractive stucco home, fine sea view, good location, three bedrooms, hot water heated and all modern features. Large lot $6000

New semi-bungalow, 4 bedrooms, 2 bathrooms. Well built and finished. Modern features. Immediate possession. Best value in district $5250
Keisterman, Forman & Co.
808 VIEW STREET

OAK BAY
Picturesque bungalow with lovely garden, shrubs, roses, fruit and nut trees. There are five rooms on the main floor and a very nice large room in basement, at present used as a billiard room. We can strongly recommend this
With one lot $2500
With two lots $2900
J. C. BRIDGMAN
804 BROUGHTON ST. PHONE E 8331

Modern Homes
$3800
Up-to-the-minute six-room bungalow, Oak Bay, south of the avenue. Close to school, bus and beach.
$2550
Just what you have been looking for. Five-room stucco bungalow. High location.
A. A. MEHAREY & CO.
624 FORT STREET PHONE E 1187

Price Much Reduced for Immediate Sale
Attractive, modern, stucco bungalow, close to Willows Beach, Oak Bay, consisting of 4 rooms and breakfast nook. Full cement basement, hot-air heating. Well-kept flower garden and lawns. Separate garage with entrance from lane at back of lot.
Price $2500
OLIVER STREET LOT—Excellent building site.
Price $325
Gillespie, Hart & Co., Ltd.
611 FORT ST. VICTORIA, B.C.

$2,750
A home in Saanich, almost new, fifteen minutes' run from heart of the city. This bungalow has six rooms conveniently arranged, latest plumbing fixtures and wall finish. Solid concrete foundation. Garage with cement floor, large workshop or storage space. City water and light. A suitable small home could be given as part payment.
Newstead Realty
306-308 BANK OF TORONTO BLDG.
Phone E 1821

QUADRA
Five-room cottage, cement foundation, rock garden, fruit. Cheap $550
TWO MILES OUT
One acre of fruit, barn, chicken houses. Five-room bungalow. Easy terms. $2000—$250 down.
H. N. J. CLARKE
890 Yates E 9833

DEAN HEIGHTS
Just below the Normal School, and with Saanich taxes, this beautiful eight-roomed home has large rooms, sunroom, automatic hot water heating, cement basement and large garden. Excellent sea view.
Full price $4975
Reasonable Terms
H. W. Miller & Co.
1910 Broad Street G 6481
E 2036 (Night)
Auto Loans, Insurance, Notaries Public

COLES, HOWELL & CO., LTD.
SEAFRONT
DELIGHTFUL RESIDENCE in secluded grounds sloping to a protected private beach. Panoramic view of Straits and mountains. The house is very nicely arranged, commodious reception rooms, with exceptionally large plate-glass windows; four bedrooms, two complete bathrooms. Oil-o-Matic hot water furnace. Can be used as two complete suites. Oak Bay taxes $15000
OAK BAY
A CHARMING 7-ROOM BUNGALOW, like new, in a select location, specially heavy construction throughout, large rooms, beautifully decorated, hot water furnace, up-to-the-minute kitchen. In fact, a delightful home in a pleasant garden. Owner willing to take a smaller house. Would consider exchange.
Price $6300
VIEW ROYAL
OVERLOOKING ESQUIMALT HARBOR. Comfortable cottage (type bungalow), large living-room, dinette, two nice bedrooms and kitchen. Bathroom with modern plumbing. Taxes $8.00. A great snap.
On terms $1400
APARTMENT AND STORES
FULLY EQUIPPED AND OCCUPIED, situated in first-class residential district near sea, containing four stores and three apartments. In first-class condition. Rentals are $1,800 a year. Price $10000
DAIRY FARM
ADJOINING CITY, 19½ ACRES. Grade "A" dairy, small house with modern plumbing, city water and light. Owner moving to larger premises is open to offers.
COLES, HOWELL & CO., LTD.
838 View Street G 1032

ESTABLISHED 1862
MOST ATTRACTIVE
Oak Bay residence. Near sandy beach. Nearly new, stucco construction; six fine rooms, including a sunroom, on ground floor; space up for 2 extra bedrooms and a bathroom. Of course, it has all the modern features, including an air-conditioned furnace. There is an extra large living-room. Pretty garden, ½-acre lot. Well worth your inspection. Price $6000

PRETTY STUCCO BUNGALOW—Nice part of Oak Bay. Contains 5 rooms; not a year old; basement, oak floors, furnace and garage. Only $2750

$1500 will buy cosy 4-room bungalow, comparatively new; 3-piece bathroom; garage; 2 lots. Near Swan Lake.

A GOOD BUY — Comfortable 4-room stucco bungalow with attached garage, built-in bath, fireplace, blinds, linoleum and good cooking range. High location, off Gorge Road.
Price $2150
The B.C. Land & Investment Agency, Ltd.
922 Government Street G 4115

GOOD HOME BUYS
NEW SAANICH BUNGALOW
SIX ROOMS AND BATHROOM
Only two miles from centre of Victoria. Up to date in every way. Basement, furnace, garage, oak floors, French doors, tile sink, Pembroke bath, electric fixtures, linoleum, etc. Only $3250. Terms. First payment $650, balance arranged.
A BEAUTIFUL GARDEN HOME
SEVEN ROOMS AND BATHROOM
Saanich, only 2½ miles from centre of city. Three large lots, completely cultivated, fruit trees, berries, vegetables, flowers, shrubs. High, quiet location. Nice district. Owner transferred to Vancouver. Only $3600. Terms. Discount for all cash.
A SAANICH BUNGALOW
FOUR ROOMS AND BATHROOM
Located just outside city limits, near street cars and bus. Garage. Good condition, blinds, linoleum, electric fixtures. Owner going Up-Island. Only $1200. Terms. First payment $400. Cash offers invited.
A SAANICH BUNGALOW
THREE ROOMS AND BATHROOM
All extra large rooms, also pantry and bathroom. Full basement, furnace, laundry tubs, garage, blinds, linoleum, electric fixtures, large lot. Immediate possession. Only $1150 half cash. Only $1100 all cash.
For Inspection, "See Ray," Care of
L. M. ROSEVEAR & CO., LTD.
110 Union Bldg., 617 View St., G 6611

OAK BAY
Well situated, near carline and school, this modern home is being offered at a bargain. Contains of eight rooms. Downstairs, living-room, dining-room, kitchen, two bedrooms and bathroom. Upstairs, two bedrooms. Full cement basement. Taxes only $88. Clear title, $1,500 will handle. Price
$4,200
Ker & Stephenson Limited
1121 GOVERNMENT STREET
PHONE G 4127

$5250—Lovely stucco home of seven bright rooms and sewing-room, on lot 100 x 100, high location, choice district. Hot water heated, garage in full cement basement. Electric range and Frigidaire (cost over $350), electric fixtures, window blinds, linoleum included. This home must be seen to realize what a nice home it is

$1700—Over half an acre all cultivated in orchard and garden. Nice four-room bungalow, full cement basement, screened sleeping porch, barn, chicken house. City water and light. A real good buy.

$1000—Half interest in wholesale sea and retail radio service, including vacuum cleaners. Experienced man can make good money in this going concern.
W. J. Gilliland & Co.
1303 BROAD ST. PHONE G 5743

OAK BAY
This splendid 8-roomed house standing in large grounds with garden and fruit trees. Containing: Living-room, dining-room and den. Large glassed-in veranda, 4 bedrooms and separate garage. All newly painted and redecorated. An ideal family home.
$4500
MARA, BATE & CO., Ltd.
640 Fort Street Phone E 7154

HANDFUL OF STARS by MARGARET GORMAN NICHOLS

CHAPTER XXXIV

The next evening Bonnie went to spend the night with a friend and took Mike with her. Alone Lyle waited for Jeff to come. Suppose he said, "I'm not in love with you any more. I'm in love with Troy." To think it was to feel a blade in her heart. Suppose he had found a position in Boston and asked her to marry him immediately. Should she be gay and not mention that she knew he had been with Troy? Lyle thought, "All my life I preferred to face the truth even when it was painful. But not with Jeff."

He was late. Several times she went to the window and looked out. She was angry, then worried. Perhaps there had been an accident. And saw herself hurrying to him in a hospital . . .

The bell rang. Her heart seemed to stop and tears gathered in her eyes.

And when she opened the door and saw him with flowers in his hand, anger and worry left her. Here was Jeff smiling down at her. Here was Jeff as he had been the first night he came—with flowers for her. She did not want to cry now except in joy to see him because she loved him so.

Jeff embraced her and kissed her, laughing between kisses.

"Crying?" he asked. "Hey, stop that. And let me look at you. Hair as red as ever, lips still kissable."

Lyle said, "It seems you've been gone forever."

"To me, too."

"I'll find a vase for the flowers

IT'S MEN'S DAY at SPENCER'S

A DAY OF GREAT VALUES TODAY

Special for Men's Day

Broadcloth Shirts

Regular Value $2.50 Each for..... **$1.98**

Tailor-Made Shirts by Tooke—well tailored and fashioned to fit well. A choice of fused collar attached or two separate matching collars. A selection of stripe patterns. Real quality shirts that are great values at.....**$1.98**

All Sizes

—Men's Furnishings, Main Floor

MEN'S PYJAMAS

Of Winter-Weight FLANNELETTE—A Big Special for Men's Day..... **$1.95**

Coming at this time of the year, these outstanding values will be welcomed. The flannelette is just the weight you need. Styles include "Kite" Front with frog and button fastening or lapel collar type. Colored stripes in a generous choice.

ALL SIZES . . . A SNAP TODAY

—Men's Furnishings, Main Floor

MEN'S TIES

Of Silk and Wool. Special, Each..... **50c**

WIDE-END STYLE TIES in a generous range of new colorings and blends.

—Men's Furnishings, Main Floor

MEN'S REEFER SCARVES

Regular, Each, $1.95 for..... **$1.75**

Great values these—all-wool and a range of neat patterns. Various colors. A real bargain.

—Men's Furnishings, Main Floor

Men's Hemstitched Handkerchiefs

Regular 25c Values

3 for 50c

Very Smart Handkerchiefs—white with colored borders. Extra fine grade and fancy designs.

—Men's Furnishings, Main Floor

100 Men's Topcoats $15.95

Regular $18.50 to $25.00—On Sale Men's Day for.....

The Qualities of the Coats at This Great Money-Saving Price Are Remarkable

The Coats, Made by One of Canada's Leading Clothing Manufacturers, Have Been Hand Picked for This Special Men's Day!

SMARTLY STYLED COATS of reliable coatings. Suitable for Fall and Winter. And fittings of every type. A great range of popular colors and patterns. Real dressy garments as well as sturdy weave to combat the cooler weather of the Fall and Winter seasons.

ONLY $15.95 — And Sold on Our Budget Plan —One-Third Down, the Balance in Two Equal Monthly Payments.

—Men's Clothing, Main Floor

A Fortunate Purchase of Men's and Young Men's Melton Cloth Overcoats $19

Made to Sell at $22.50—Now Offered for This Event at.....

MELTON CLOTH—That tells the story of the fine quality of the coats. All-wool cloth of special weight to suit Victoria weather during Fall and Winter.

NAVY BLUE AND OXFORD GREY In Plain Colors

Young Men's Fitted Models or Men's Easy-Fitting Raglan Models Sizes 35 to 44—and regular, tall and short types. Here are values greatly above the usual! . . . Buy your Topcoat now—and save!

All Coats Sold on Our Budget Plan

—Men's Clothing, Main Floor

Three Important Values For Men's Day

NEW "BUSH" JACKETS—Of a heavy Melton cloth. Attractively finished and suitable for the out-of-door's man for Fall and Winter. They are well tailored — have four flap pockets with button — all-around belt and pleated back. Navy, green and maroon. Button front. Very new. Each..... **$5.95**

FRIEZE WINDBREAKERS—A heavy-type jacket, leather bound and pleated back — slash pockets. Navy and brown. A big value jacket at..... **$3.95**

SWEATER COATS—All-wool, in brown, grey and heather shades. Remarkably neat sweaters, fashioned with "V" neck and two pockets. All sizes. Special value today at..... **$1.95**

—Men's Furnishings, Main Floor

Invictus SHOES FOR MEN

Long Famed Throughout Canada as the "BEST GOOD SHOE"

Invictus Shoes Hold Their Head High in Any Company

Fine materials, expert craftsmanship and good fitting lasts are evident at first glance.

Wear Them and You Will Prove Their Real Worth

A wide range of styles are carried for business or dress wear. Brogues and sport types. Price..... **$6.85**

UNION MADE

—The Men's Shoe Shop, Arcade Building

THE Albion SHOE

England's Shoe for Men

For Real Service These Shoes Have Earned an Enviable Reputation

Particularly at this time of the year they are especially appreciated. Stoutly made of Scotch grains or English calfskin—Many have double-weight soles for Winter comfort.

SHOES FOR GOLF, CITY OR COUNTRY WEAR

OXFORDS, a pair **$6.50, $7.50 and $8.00** BOOTS, a pair..... **$8.50 and $10.00**

—The Men's Shoe Shop, Arcade Building

Men's Wool Socks

A MEN'S DAY SPECIAL—Regular, a Pair, 75c for..... **55c**

2 Pairs for $1.00

There is a great assortment of these fine quality socks to select from—all fine-grade wool—and many shades.

ONE OF THE BIG VALUES OF THE DAY

—Men's Furnishings, Main Floor

Another Special Big Value Offering for Men's Day

100 SUITS $18.95

GREATLY BELOW THE ACTUAL VALUE!

Every Garment Spencer Quality—From the Inside Out

If you have been waiting for quality and style at a very low price—take advantage of this value MEN'S DAY (TODAY)!

IT IS ONE OF THE GREAT CLOTHING EVENTS OF THE YEAR . . . and you'll be delighted with the quality—the styles and, above all, the values.

IN THIS GROUP OF SUITS Are Serges, Fancy Worsteds—Featuring New Stripes . . . Shades of the New Season . . . Plenty of Models for Young Men!

Sizes 34 to 44—And Sold on Our Budget Plan

—Men's Clothing, Main Floor

CANDY SPECIALS

Today and Saturday

IMPORTED LICORICE ALLSORTS, lb. **19¢**

CHOCOLATE PEPPERMINT PATTIES at, lb. **25¢**

—Candy, Lower Main Floor

A Great Day in the Men's Hat Department Today

MEN'S NEW SUEDE FELT HATS By Biltmore **$3.50**

A GROUP OF HATS featuring several new styles and shades of Bonnie Blue, Black Coffee, Vagabond, Peacock and Durdan. Quality in every inch of these hats—and all new styles.

THE MANHATTAN—Another Popular Type at..... **$2.95**

FUR FELT HATS—Presenting new styles for young men—decidedly smart. Shades are King's Blue, Light Green, Brown and Dark Green.

—Hats, Main Floor

DAVID SPENCER LIMITED

What Today Means

"LIBRA"

If October 14 is your birthday, the best hours for you on this date are from 9:30 to 11:30 a.m., from 1:30 to 3:30 p.m., and from 7:30 to 9:30 p.m. The danger periods are from 7:30 to 9:30 a.m., from 5:30 to 7:30 p.m., and from 9:30 to 11:30 p.m.

Try not to allow a sense of irritation to take possession of you, for it might result in your having a very miserable day. The warmth of good fellowship or evidence of cordiality may be considered among the things that are most needed to make this day a complete success. Vanity is apt to be the cause of many a person's becoming unpopular, so let nothing make you vainglorious, self-laudatory or too elated over some personal achievement. Stick to your own knitting, for if you interfere with someone else's it might become very badly snarled, and subject you to some unkindly comments. The combative spirit of the average person will be aroused on the slightest provocation. Be diplomatic, and try to sugar-coat anything disagreeable that you feel you must say. Married and engaged couples, as well as sweethearts, must be very careful not to be lacking in affection this day.

If a woman and October 14 is your birthday, you ought to be very versatile, a good conversationalist and an excellent housewife. Generous moods may lead you, at times, to be extravagantly free with your money. You are resourceful, and may go to extremes in being methodical or careless in matters involving your personal interests. You probably are fond of company, and can easily make a reputation for yourself as a hostess. As a tea room proprietor, shop manager, interior decorator, writer or publicity woman your name may become well known, and your bank account most satisfactory. If your other difficulties in life are as few as it would appear your matrimonial ones will be, you ought to be able to consider yourself very lucky.

The child born on October 14 should have a very sympathetic generous nature, with a depth of common sense that may be surprising. Indications point to a successful career and a happy life.

If a man, and October 14 is your natal day, you should be able to accumulate your full share of worldly goods. Courage and perseverance must be your mainstays throughout your professional or commercial career. Manufacturing, printing contracting, writing, promoting, acting, painting or selling are among the activities that appear to have the most to offer a man or your ambitions.

(Copyright, 1938, by Bell Syndicate, Inc.)

"You know, my dear," said Mrs. Ayres, "as I was passing under the scaffolding of a new building some paint fell on my fur coat, and my husband had to buy me a new one."

Her friend (earnestly)—"In what street was that, Mrs. Ayres?"

A New Permanent!

Fall parties and dances demand perfect grooming from the tip of your toes to the top of your head. Make sure of your permanent by coming to The Avalon for one of the new Fall styles.

Avalon Beauty Shoppe

1104 DOUGLAS ST. PHONE E 6313